

# **CUSTOM HOUSE DESIGN**

**1334 REBECCA STREET, OAKVILLE,  
ONTARIO.**

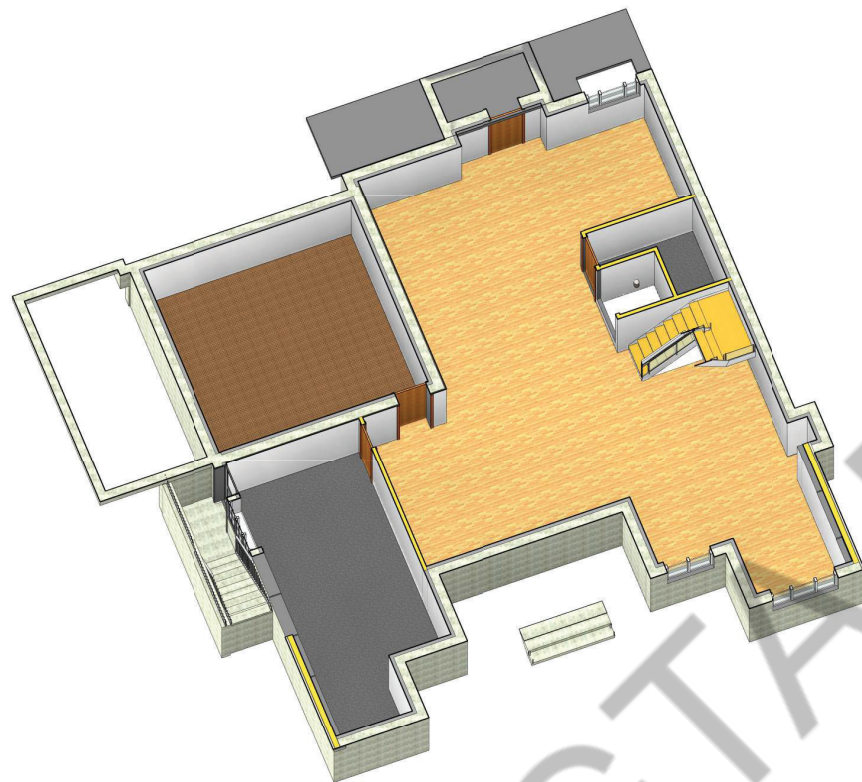

NEW CUSTOM HOUSE SINGLE FAMILY 2 STY. DWELLING AT 1334 REBECCA STREET , OAKVILLE, ONTARIO



BASMENT ISOMETRIC VIEW

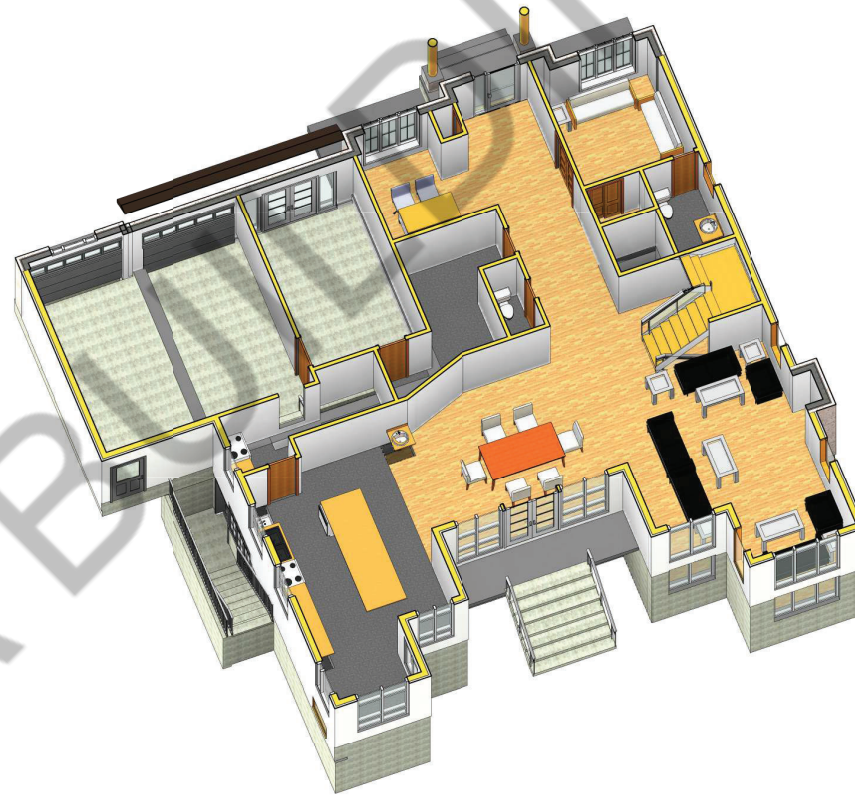

GROUND FLOOR ISOMETRIC VIEW

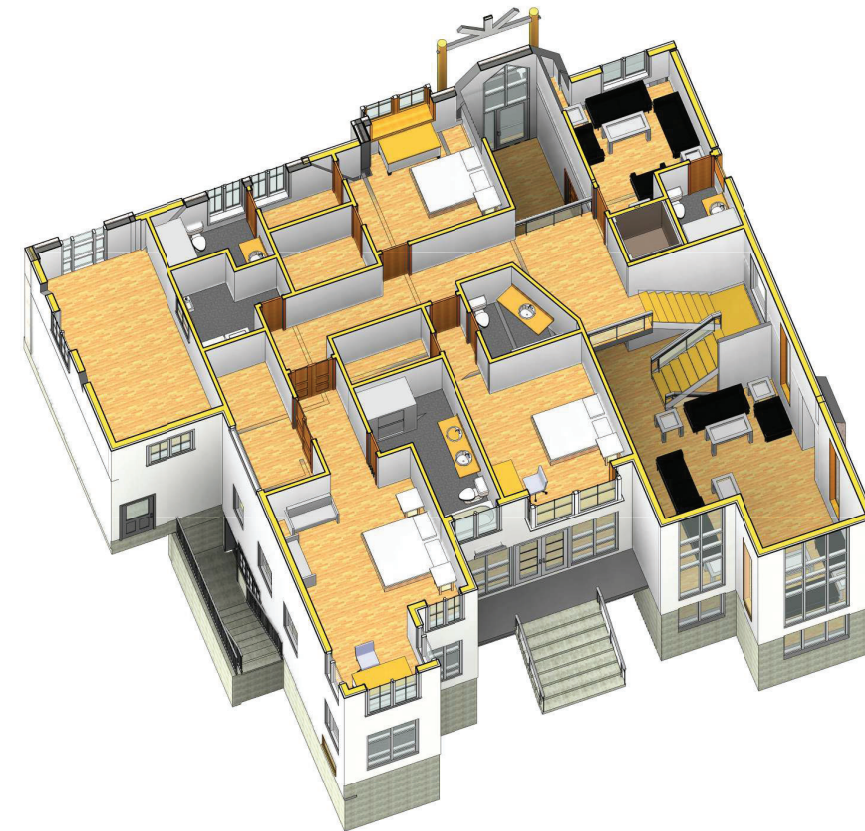

SECOND FLOOR ISOMETRIC VIEW

PROJECT ARCHITECTS:  
**ARCHISYSTEM INC.**  
 CONSULTING ARCHITECTS  
 CERTIFICATE OF PRACTICE # 5465

80 Eastern Ave. Unit A9, Brampton, ON  
 Canada L6W 0B8  
 Tel: (O) 905-858-2565 (C) 647-295-2565  
 www.thearchsystem.com  
 e-mail: archsystem@gmail.com

**NOTES:**  
 THE DRAWINGS SHALL NOT BE SCALED.  
 THE CONTRACTOR SHALL VERIFY ALL DIMENSIONS, DATUM AND LEVELS PRIOR TO COMMENCING THE WORK. FAILURE TO THAT THE CONTRACTOR WILL BE LIABLE TO RECTIFY WITHOUT EXTRA COST.  
 ALL ERRORS AND OMISSIONS TO BE REPORTED IMMEDIATELY TO THE ARCHITECT. VARIATIONS AND MODIFICATIONS TO WORK SHOWN ON THIS DRAWINGS SHALL NOT BE CARRIED OUT WITHOUT THE WRITTEN CONSENT OF THE ARCHITECT.  
 THIS DRAWING IS EXCLUSIVE PROPERTY OF THE ARCHITECT AND SHALL NOT BE REPRODUCED WITHOUT THE ARCHITECT'S PERMISSION.  
 ALL WORKS TO BE DONE ACCORDING TO BEST COMMON PRACTICE AND CONFORM TO PREVAILING ONTARIO BUILDING CODE.

OWNER / CLIENT:  
 ADITYA TANDON  
 &  
 ADITYA TANDON

STRUCTURAL ENGINEERS:  
**EIDS CONSULTANTS INC.**  
*Engineering and Innovative Design Solutions*  
 Shaikat Ali, M.Eng., P.Eng., LEED GA  
 Managing Director  
 3121 Mission Hill Drive  
 Mississauga, ON L5M 3G2  
 Phone: +1 905 399 5441  
 Email: shaikat.ali@eidsconsultants.com  
 www.eidsconsultants.com

1 BUILDING PERMIT 06/24/2021  
 No.: Issued For: Date:

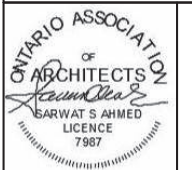

PROJECT:  
**CUSTOM DESIGN HOUSE**  
 1334 REBECCA STREET,  
 OAKVILLE, ONTARIO.

DRAWING TITLE:  
 PERMIT SET  
 ARCHITECTURAL

SHEET TITLE:  
**TITLE SHEET**

JOB # 2019017

SCALE:

SHEET NO.:

**A0.0**



KEY PLAN  
A1.0 N.T.S.

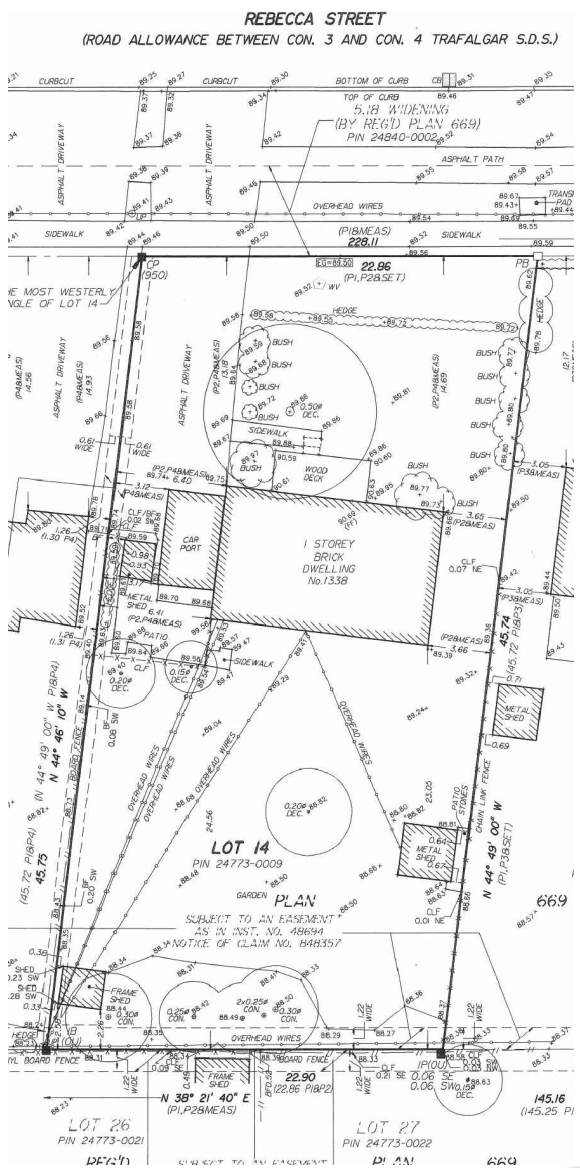

EX. SURVEY  
A1.0 1:200

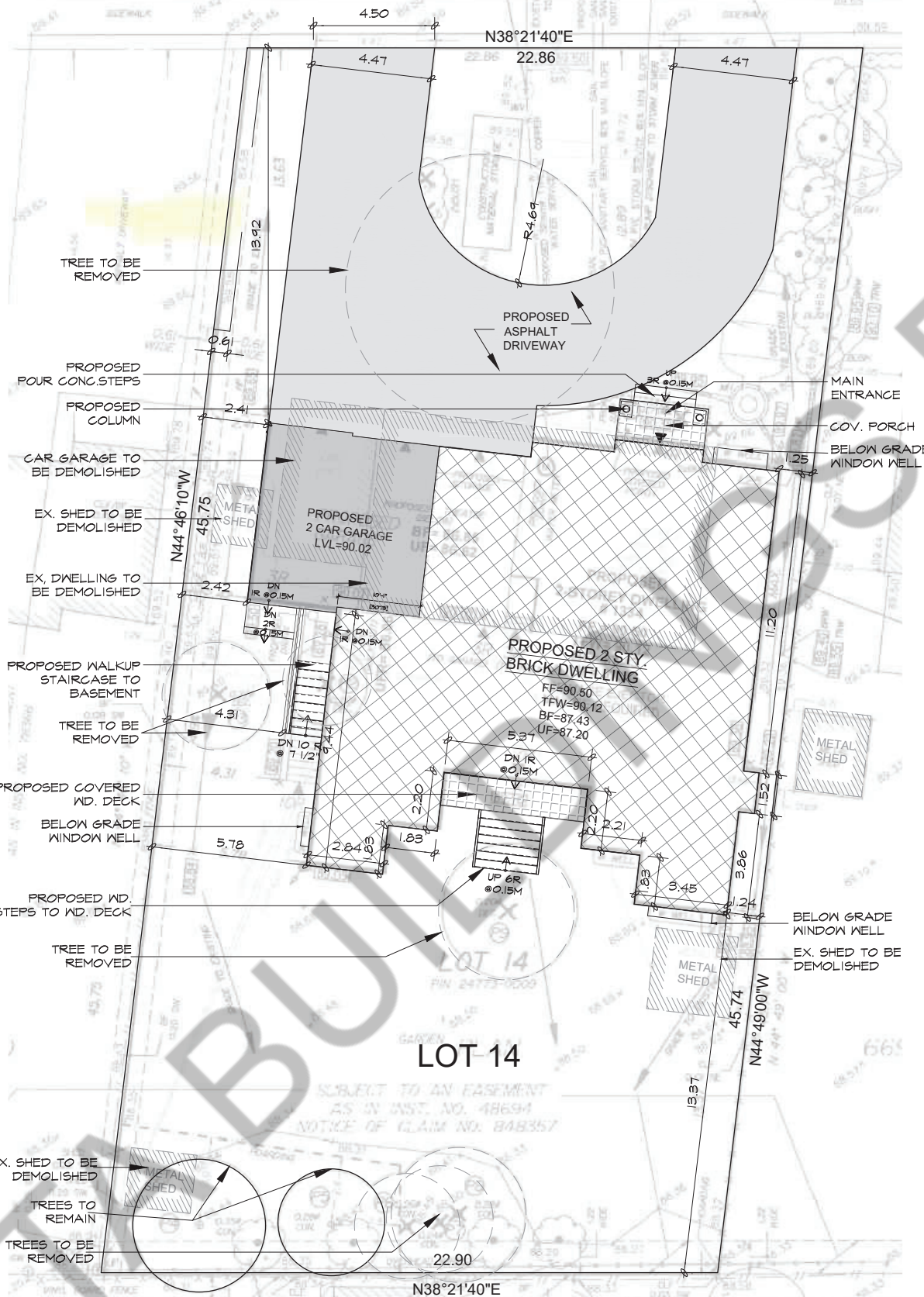

SITE PLAN  
A1.0 1:100

Name of Practice:  
ARCHISYSTEM INC.  
CERTIFICATE OF PRACTICE # 5465

Name of Project:  
1334 REBECCA ST OAKVILLE ON L6L 1Z4

ONTARIO BUILDING CODE MATRIX - PART 3 OR 9

		OBC References									
		PART 11	PART 3								
Project Description:	<input type="checkbox"/> NEW <input type="checkbox"/> ADDITION <input type="checkbox"/> ALTERATION <input type="checkbox"/> CHANGE OF USE		2.1.1 9.10.1.3								
MAJOR OCCUPANCY(S)	GROUP C SINGLE FAMILY DWELLING	3.1.2.1.(1)	9.10.2								
BUILDING AREA (m2) EXISTING	114.17 SQ.M (T.B.R) NEW 264.29 SQ.M TOTAL 383.54 SQ.M	1.4.1.2[A]	1.13.2								
GROSS AREA	EXISTING 114.17 SQ.M (T.B.R) NEW 383.54 SQ.M TOTAL 383.54 SQ.M	1.4.1.2[A]	1.13.2								
NUMBER OF STOREYS	ABOVE GRADE 2 BELOW GRADE 1		2.1.1.3								
NUMBER OF STREETS / FIRE FIGHTER ACCESS	1	3.2.2.10 & 3.2.5.5	9.10.2								
BUILDING CLASSIFICATION	C-OCCUPANCY	3.2.2.20-83	9.10.4								
SPRINKLER SYSTEM PROPOSED	<input type="checkbox"/> ENTIRE BUILDING <input type="checkbox"/> SELECTED COMPARTMENTS <input type="checkbox"/> SELECTED FLOOR AREAS <input type="checkbox"/> BASEMENT <input type="checkbox"/> IN LIEU OF ROOF RATING <input checked="" type="checkbox"/> NOT REQUIRED	3.2.2.20-83 3.2.1.5 3.2.2.17	9.10.8 9.1.8.2								
STANDPIPE REQUIRED	<input type="checkbox"/> YES <input checked="" type="checkbox"/> NO	3.2.9.1	N/A								
FIRE ALARM REQUIRED	<input type="checkbox"/> YES <input checked="" type="checkbox"/> NO	3.2.4.1 (h)	9.10.7.2								
WATER SERVICE / SUPPLY IS ADEQUATE	<input checked="" type="checkbox"/> YES <input type="checkbox"/> NO	3.2.5.7	N/A								
HIGH BUILDING	<input type="checkbox"/> YES <input checked="" type="checkbox"/> NO	3.2.6	N/A								
CONSTRUCTION RESTRICTIONS	<input checked="" type="checkbox"/> COMBUSTIBLE PERMITTED <input type="checkbox"/> NON-COMBUSTIBLE PERMITTED <input type="checkbox"/> BOTH	3.2.2.57	9.10.6								
ACTUAL CONSTRUCTION	<input checked="" type="checkbox"/> COMBUSTIBLE <input type="checkbox"/> NON-COMBUSTIBLE <input type="checkbox"/> BOTH										
MAZZANINE(S) AREA (m2)	0	3.2.1.1.(3)-(8)	9.10.4.1								
OCCUPANT LOAD BASED ON	<input type="checkbox"/> m2/PERSON <input checked="" type="checkbox"/> DESIGN OF BUILDING BASEMENT : 0 BEDROOMS FIRST FLOOR : 3 BEDROOMS SECOND FLOOR : 3 BEDROOMS = 6 PERSONS	3.1.17.	9.9.1.3								
BARRIER-FREE DESIGN	<input type="checkbox"/> YES <input checked="" type="checkbox"/> NO (EXPLAIN) NOT REQUIRED	3.8.	9.5.2.								
HAZARDOUS SUBSTANCES	<input type="checkbox"/> YES <input checked="" type="checkbox"/> NO	3.3.1.2 & 3.3.1.19	9.10.1.3.(4)								
REQUIRED FIRE RESISTANCE RATING (FRR)	<table border="1"> <thead> <tr> <th>HORIZONTAL ASSEMBLIES</th> <th>LISTED DESIGN NO. OR DESCRIPTION (SG-2)</th> </tr> </thead> <tbody> <tr> <td>FLOOR 0 HOURS</td> <td></td> </tr> <tr> <td>ROOF 0 HOURS</td> <td></td> </tr> <tr> <td>MEZZANINE 0 HOURS</td> <td></td> </tr> </tbody> </table>	HORIZONTAL ASSEMBLIES	LISTED DESIGN NO. OR DESCRIPTION (SG-2)	FLOOR 0 HOURS		ROOF 0 HOURS		MEZZANINE 0 HOURS		3.2.2.59	9.10.8 9.10.9
HORIZONTAL ASSEMBLIES	LISTED DESIGN NO. OR DESCRIPTION (SG-2)										
FLOOR 0 HOURS											
ROOF 0 HOURS											
MEZZANINE 0 HOURS											
SPATIAL SEPERATION - CONSTRUCTION OF EXTERIOR WALLS											
	Area of EBF (m2)	L.D. (m)	L/H or H/L	Permitted Max % of Openings	Proposed % of Openings	FRR (Hours)	Listed Design or Description	Comb. Const.	Comb. Const. Nonc. Cladding	Non-Comb Const.	
NORTH	N/A	N/A	N/A	NA	NA	NA	N/A	Y	N/A	N/A	
SOUTH	N/A	N/A	N/A	NA	NA	NA	N/A	Y	N/A	N/A	
EAST	N/A	N/A	N/A	NA	NA	NA	N/A	Y	N/A	N/A	
WEST	N/A	N/A	N/A	NA	NA	NA	N/A	Y	N/A	N/A	

PLUMBING FIXTURE REQUIREMENTS

		OBC References	
		PART 3	PART 9
Male/Female Count @ _____% _____%	OCCUPANT LOAD		
except noted otherwise			
	OBC TABLE NO:		
	FIXTURES REQUIRED		
	FIXTURES PROVIDED		
OTHER (Describe)			

	OAKVILLE 1334 REBECCA ST RL2-0		
	SQ.M.	SQ.FT.	%
LOT AREA:	1039.17	11185.53	
LOT AREA:			
MAXIMUM LOT COVERAGE	384.49	4138.61	25%
PROPOSED LOT COVERAGE (INCL. COV. DECK & CANTILEVER ABOVE GARAGE EXCL. OPEN DECK AND SUNKEN PATIO)	257.74	2774.3	24.8%
GROSS FLOOR AREA:			
PERMITTED:	384.49	4138.61	37%
PROPOSED:			
GROUND FLOOR	210.73	2268.3	
SECOND FLOOR	172.80	1860.1	
GROSS FLOOR AREA	383.53	4128.4	36.9%
BASEMENT	203.13	2186.5	
GARAGE FLOOR AREA:			
FRONT PORCH:	5.03	54.2	
REAR COV. DECK:	-	-	
REAR OPEN DECK:	6.55	70.5	
SUNKEN PATIO:	-	-	

PROJECT ARCHITECTS:  
ARCHISYSTEM INC.

CONSULTING ARCHITECTS  
CERTIFICATE OF PRACTICE # 5465

80 Eastern Ave. Unit A8, Brampton, ON  
Canada L7W 2B9  
Tel: (905) 898-2505 (T) 847-295-2565  
www.archisystem.com  
archisystem@archisystem.com

NOTES:  
THE DRAWINGS SHALL NOT BE SCALED  
THE CONTRACTOR SHALL VERIFY ALL DIMENSIONS, DATUM AND LEVELS PRIOR TO COMMENCING THE WORK. FAILURE TO DO SO THAT THE CONTRACTOR WILL BE LIABLE TO RECTIFY WITHOUT EXTRA COST.  
ALL ERRORS AND OMISSIONS TO BE REPORTED IMMEDIATELY TO THE ARCHITECT. VARIATIONS AND MODIFICATIONS TO WORK SHOWN ON THIS DRAWING SHALL NOT BE CARRIED OUT WITHOUT THE WRITTEN CONSENT OF THE ARCHITECT. THIS DRAWING IS EXCLUSIVE PROPERTY OF THE ARCHITECTS AND SHALL NOT BE REPRODUCED WITHOUT THE ARCHITECTS PERMISSION.  
ALL WORKS TO BE DONE ACCORDING TO BEST COMMON PRACTICE AND CONFORM TO PREVAILING ONTARIO BUILDING CODE

OWNER / CLIENT:

BUILDING PERMIT 06.24.2021  
ISSUED FOR: DATE:



PROJECT:  
**CUSTOM HOUSE**  
1334 REBECCA STREET  
OAKVILLE

DRAWING TITLE:  
**PERMIT SET ARCHITECTURAL**

SHEET TITLE:  
**SITE PLAN**

JOB #:  
SCALE: AS NOTED  
SHEET NO. **A1.0**

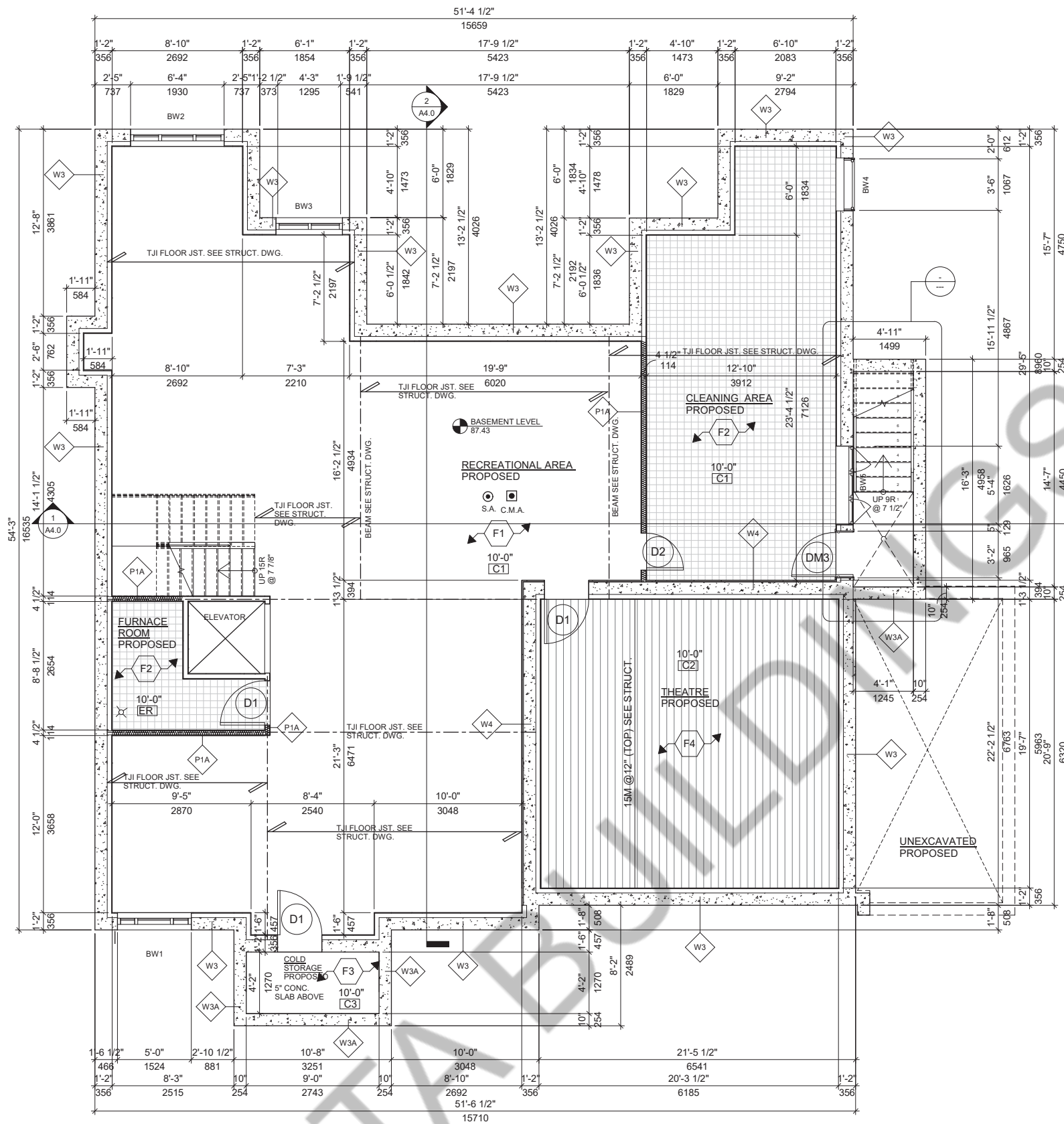

1 BASEMENT FLOOR PLAN  
A2.0 1/4" = 1'-0"

### EXTERIOR WALL TYPES

**W1** SAND STONE CLADDING EXTERIOR WALL WITH INSULATION  
3-1/2" STONE CLADDING 1" AIR SPACE TYVAK HOUSE WRAP AVB  
WRAP AVB 3" EXTERIOR SHEATHING 2"x6" WD. STUDS @ 16" O/C TOP/BOTTOM PLATES R24 BATT INSULATION 6 MIL POLY AVB 3" GWB TAPPED & PLASTERED

**W1A** SAND STONE CLADDING EXTERIOR WALL W/O INSULATION  
3-1/2" STONE CLADDING 1" AIR SPACE TYVAK HOUSE WRAP AVB  
EXTERIOR SHEATHING 2"x6" WD. STUDS @ 16" O/C TOP/BOTTOM PLATES 3" GWB TAPPED & PLASTERED

**W2** 1/2" STUCCO OVER 2" RIGID INSULATION OVER DRAINAGE LAYER OVER DENGLASS/EXT. SHEATHING, 2X6 WD. STUD FRAMING @ 16" O/C TOP/BOTTOM PLATES R SR MW INSUL V8 TYPE X GWB TAPED & SANDED

**W2A** 1/2" STUCCO OVER 2" RIGID INSULATION OVER DRAINAGE LAYER OVER DENGLASS/EXT. SHEATHING, 2X6 WD. STUD FRAMING @ 16" O/C TOP/BOTTOM PLATES TYPE X GWB TAPED & SANDED

**W3** 10" POUR CONC. REINFORCED WALL O/S TOWEL APPLIED WATERPROOFING LAYER PROTECTION BOARD INTERIOR SMOOTH SURFACE W/ CEMENT MORTAR PARGING WHERE REQUIRED R20 BATT INSULATION, 6 MIL POLY AVB

**W3A** 10" POUR CONC. REINFORCED WALL O/S TOWEL APPLIED WATERPROOFING LAYER PROTECTION BOARD INTERIOR SMOOTH SURFACE W/ CEMENT MORTAR PARGING WHERE REQUIRED

**W4** 3/4" G.W.B. TAPPED & PLASTERED OVER 1" WD. STRAPPING @ 24" O.C. 10" POUR CONC. REINFORCED WALL O/S TOWEL APPLIED WATERPROOFING LAYER PROTECTION BOARD INTERIOR SMOOTH SURFACE W/ CEMENT MORTAR

### INTERIOR WALL TYPES

**P1** NEW NON-LOAD-BEARING 4-1/2" PARTITION WALL IN 1/2" G.W.B B/S G.W.B STUDS @ 16" O/C TAPED, PLASTERED, SANDED AND PAINTED

**P1A** NEW NON-LOAD-BEARING 4-1/2" PARTITION WALL IN 1/2" MOISTURE RESISTANT G.W.B IS WATER BOURNE AREAS E.G BATHS & KITCHEN 2"x4" OR 2"x6" WD. STUDS @ 16" O/C TAPED, SANDED AND PAINTED

**P2** NEW NON-LOAD-BEARING 4 3/4" PARTITION WALL IN 1/2" G.W.B B/S 2"x4" WD. STUDS @ 16" O/C TAPED 2LB/SQ.FT SPRAY-FOAM INSULATION, SANDED AND PAINTED, GAS PROOF WALL CONSTRUCTION

### ROOF TYPES

**R1** PROPOSED ROOF CONST.  
ASPHALT SHINGLES #15 BUILDING PAPER 3/8" EXT. PLYWOOD SHEATHING OVER PRE-ENG. WD. TRUSSES @ 24" O/C

### FLOORING TYPES

**F1** LAMINATED WD. FLOORING  
1/2" LAMINATED WD. FLOORING COLOUR/T.B.D/W/T & G JOINTS OVER 1/2" THICK STYROFOAM UNDERLAY OVER 6 MIL A.V.B. OVER LEVELLED CONCRETE SLAB W/ C/S GROUTING WHERE REQ.

**F2** CERAMIC TILES FLOORING  
12"x12"x 3/8" PORCELAIN TILE FLOORING (COLOUR T.B.D.) W/ MIN. 3/8" THICK CEMENT MORTAR MIN. 1/8" WIDE MATCHING GROUTED JOINTS OVER EX. CONC. FLOOR USE C/S GROUT TO LEVEL WHERE REQ.

**F3** CONC. FLOORING  
3/4" (3mm) POLISHED CONC. C/S FLOOR FINISH OVER EXISTING CONC. SLAB (COLOUR T.B.D.) PROVIDE TWO COATS OF NON-SKID EPOXY PAINT OR C/S PARGING FOR LEVELLING WHERE REQUIRED.

### CEILING TYPES

**C1** 3/4" GWB SMOOTH PLASTERED CLG. ON CLG. JSTS PROPOSED CONC. SLAB B/W 2"x6" WD. STUDS 6 MIL POLY AVB.

**C2** NEW WATER RESISTANT GWB CEILING ON PLASTERED, TAPED PROVIDE SMOOTH PLASTER.

**C3** 3/4" GWB SMOOTH PLASTERED CLG. ON CLG. JSTS TO BE FILLED W/SPRAY FORM INSULATION MIN. R31

**C4** PRE-FINISH METAL PERFORATED SOFFIT OVER WD. JOIST W/ MATCHING TRIM AND FASTENERS

**C5** 3/4" GWB SMOOTH PLASTERED CLG. ON ROOF TRUSSES ATTIC SPACE TO BE FILLED W/ BLOW OUT LOOSE INSTALL R31 RIGID INSULATION MECHANICALLY FASTENED TO INSULATION MIN. R50

PROJECT ARCHITECTS:  
**ARCHISYSTEM INC.**  
CONSULTING ARCHITECTS  
CERTIFICATE OF PRACTICE # 5465

80 Eastern Ave. Unit A9, Brampton, ON  
Canada L6W 0B6  
Tel: (O) 905-858-2565 (C) 647-295-2565  
www.thearchisystem.com  
e-mail: archisystem@gmail.com

**NOTES:**

THE DRAWINGS SHALL NOT BE SCALED.

THE CONTRACTOR SHALL VERIFY ALL DIMENSIONS, DATUM AND LEVELS PRIOR TO COMMENCING THE WORK. FAILURE TO THAT THE CONTRACTOR WILL BE LIABLE TO RECTIFY WITHOUT EXTRA COST.

ALL ERRORS AND OMISSIONS TO BE REPORTED IMMEDIATELY TO THE ARCHITECT. VARIATIONS AND MODIFICATIONS TO WORK SHOWN ON THIS DRAWINGS SHALL NOT BE CARRIED OUT WITHOUT THE WRITTEN CONSENT OF THE ARCHITECT.

THIS DRAWING IS EXCLUSIVE PROPERTY OF THE ARCHITECT AND SHALL NOT BE REPRODUCED WITHOUT THE ARCHITECT'S PERMISSION.

ALLWORKS TO BE DONE ACCORDING TO BEST COMMON PRACTICE AND CONFORM TO PREVAILING ONTARIO BUILDING CODE.

OWNER / CLIENT:  
ADITYA TANDON & ADITYA TANDON

STRUCTURAL ENGINEERS:  
**EIDS CONSULTANTS INC.**  
Engineering and Innovative Design Solutions

Shaukat Ali, M.Eng., P.Eng., LEED GA  
Managing Director  
3121 Mission Hill Drive  
Mississauga, ON L5M 0E2  
Phone: +1 905 399 5441  
Email: shaukat.ali@eidsconsultants.com  
www.eidsconsultants.com

1	BUILDING PERMIT	06/24/2021
No.:	Issued For:	Date:



PROJECT:  
**CUSTOM DESIGN HOUSE**  
1334 REBECCA STREET,  
BRAMPTON, ONTARIO.

DRAWING TITLE:  
PERMIT SET  
ARCHITECTURAL

SHEET TITLE:  
**BASEMENT FLOOR PLAN**

JOB # 2019017

SCALE: As indicated

SHEET NO.: **A2.0**

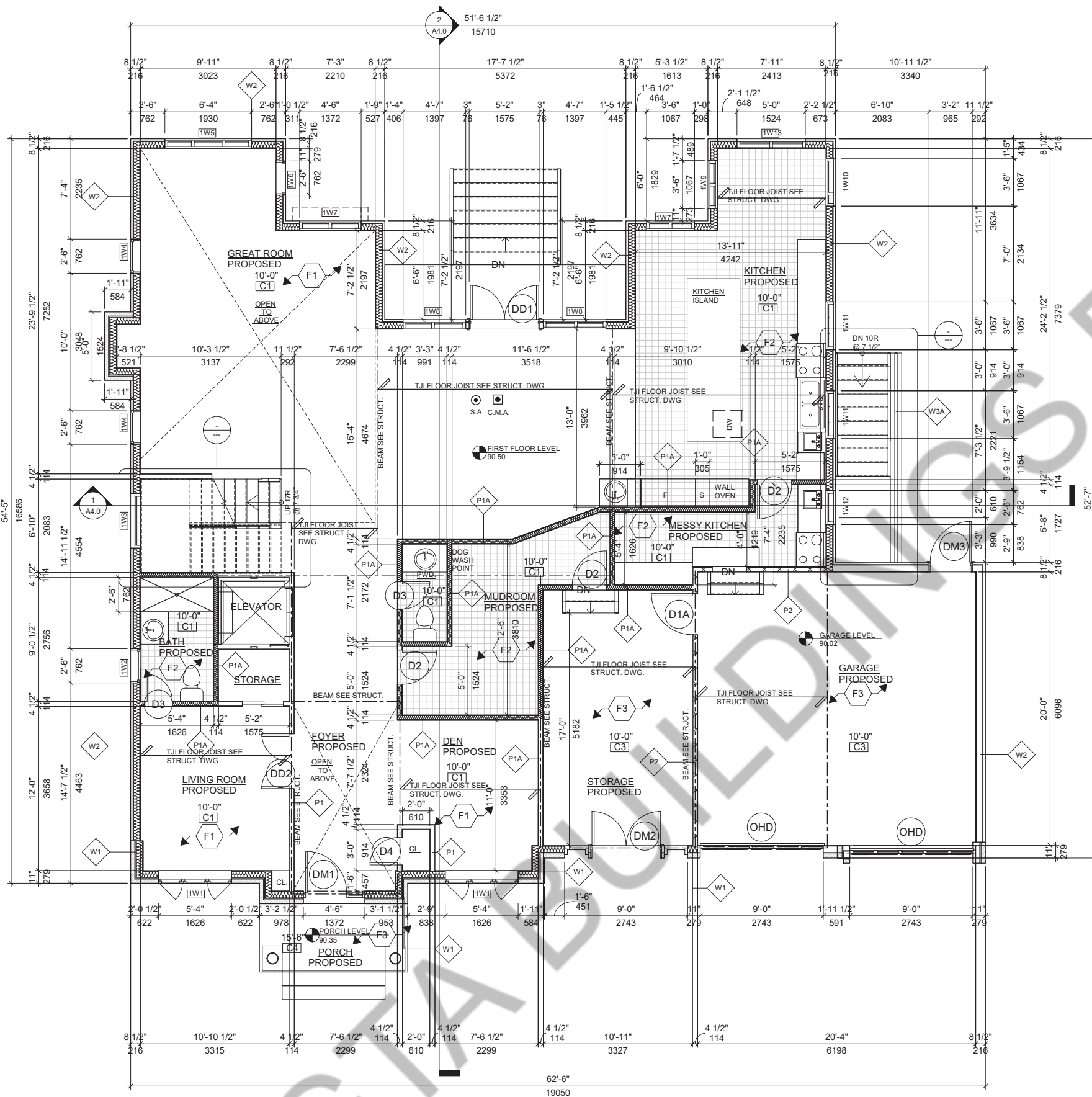

1 FIRST FLOOR PLAN  
A2.1 1/4" = 1'-0"

EXTERIOR WALL TYPES	
	SAND STONE CLADDING EXTERIOR WALL - WITH INSULATION 3-1/2" STONE CLADDING 1" AIR SPACE TYVAK HOUSE WRAP AVB 1/2" EXTERIOR SHEATHING 2"x6" WD. STUDS @ 16" O/C TOP/BOTTOM PLATES R24 BATT INSULATION 6 MIL POLY AVB. 1/2" GWB TAPPED & PLASTERED
	SAND STONE CLADDING EXTERIOR WALL - W/O INSULATION 3-1/2" STONE CLADDING 1" AIR SPACE TYVAK HOUSE WRAP AVB 1/2" EXTERIOR SHEATHING 2"x6" WD. STUDS @ 16" O/C TOP/BOTTOM PLATES GWB TAPPED & PLASTERED
	1/2" STUCCO OVER 2" RIGID INSULATION OVER DRAINAGE LAYER OVER DENSGLASS EXT. SHEATHING, 2X6 WD. STUD FRAMING @ 16" O/C TOP/BOTTOM PLATES R SR MW INSUL V6 TYPE X GWB TAPED & SANDED
	1/2" STUCCO OVER 2" RIGID INSULATION OVER DRAINAGE LAYER OVER DENSGLASS EXT. SHEATHING, 2X6 WD. STUD FRAMING @ 16" O/C TOP/BOTTOM PLATES TYPE X GWB TAPED & SANDED
	10" POUR CONC. REINFORCED WALL O/S TOWEL APPLIED WATERPROOFING LAYER PROTECTION BOARD INTERIOR SMOOTH SURFACE W/ CEMENT MORTAR PARGING WHERE REQUIRED R20 BATT INSULATION, 6 MIL POLY AVB
	10" POUR CONC. REINFORCED WALL O/S TOWEL APPLIED WATERPROOFING LAYER PROTECTION BOARD INTERIOR SMOOTH SURFACE W/ CEMENT MORTAR PARGING WHERE REQUIRED
	1/2" G.W.B. TAPPED & PLASTERED OVER 1" WD. STRAPPING @ 24" O/C. 10" POUR CONC. REINFORCED WALL O/S TOWEL APPLIED WATERPROOFING LAYER PROTECTION BOARD INTERIOR SMOOTH SURFACE W/ CEMENT MORTAR
INTERIOR WALL TYPES	
	NEW NON-LOAD-BEARING 4-1/2" PARTITION WALL IN 1/2" G.W.B B/S 2"x4" WD. STUDS @ 16" O/C TAPED, PLASTERED, SANDED AND PAINTED
	NEW NON-LOAD-BEARING 4-1/2" PARTITION WALL IN 1/2" MOISTURE RESISTANT G.W.B. IS WATER BOURNE AREAS E.G BATHS & KITCHEN 2"x4" OR 2"x6" WD. STUDS @ 16" O/C TAPED, SANDED AND PAINTED
	NEW NON-LOAD-BEARING 4-1/2" PARTITION WALL IN 1/2" G.W.B B/S 2"x4" WD. STUDS @ 16" O/C TAPED 2LB/SQ FT SPRAY-FOAM INSULATION, SANDED AND PAINTED, GAS PROOF WALL CONSTRUCTION
ROOF TYPES	
	<b>PROPOSED ROOF CONST.</b> ASPHALT SHINGLES #15 BUILDING PAPER 1/4" EXT. PLYWOOD SHEATHING OVER PRE-ENG. WD. TRUSSES @ 24" O/C
FLOORING TYPES	
	LAMINATED WD. FLOORING 1/2" LAMINATED WD. FLOORING COLOUR (T.B.D.) W/ G JOINTS OVER 1/2" THICK STYROFOAM UNDERLAY OVER 6 MIL A.V.B. OVER LEVELLED CONCRETE SLAB W/ C/S GROUTING WHERE REQ.
	CERAMIC TILES, FLOORING 12"x12"x 3/8" PORCELAIN TILE FLOORING (COLOUR T.B.D.) W/ MIN. 1/2" THICK CEMENT MORTAR MIN. 1/8" WIDE MATCHING GROUTED JOINTS OVER EX. CONC. FLOOR USE C/S GROUT TO LEVEL WHERE REQ.
	CONC. FLOORING 1/2" [3mm] POLISHED CONC. C/S FLOOR FINISH OVER EXISTING CONC. SLAB (COLOUR T.B.D.) PROVIDE TWO COATS OF NON-SKID EPOXY PAINT OR C/S PARGING FOR LEVELLING WHERE REQUIRED.
CEILING TYPES	
	1/2" GWB SMOOTH PLASTERED CLG. ON CLG. JSTS PROPOSED CONC. SLAB B/W 2"x6" WD. STUDS 6 MIL POLY AVB.
	NEW WATER RESISTANT G.W.B CEILING ON PLASTERED, TAPED PROVIDE SMOOTH PLASTER
	1/2" GWB SMOOTH PLASTERED CLG. ON CLG. JSTS TO BE FILLED W/SPRAY FORM INSULATION MIN. R31
	PRE FINISH METAL PERFORATED SOFFIT OVER WD. JOIST W/ MATCHING TRIM AND FASTENERS
	1/2" GWB SMOOTH PLASTERED CLG. ON ROOF TRUSSES ATTIC SPACE TO BE FILLED W/ BLOW OUT LOOSE INSTALL R31 RIGID INSULATION MECHANICALLY FASTENED TO INSULATION MIN. R50

PROJECT ARCHITECTS:  
**ARCHISYSTEM INC.**  
CONSULTING ARCHITECTS  
CERTIFICATE OF PRACTICE # 5485

80 Eastern Ave. Unit A9, Brampton, ON  
Canada L6W 0B6  
Tel: (O) 905-858-2565 (C) 647-295-2565  
www.thearchsystem.com  
e-mail: archsystem@gmail.com

**NOTES:**

THE DRAWINGS SHALL NOT BE SCALED.

THE CONTRACTOR SHALL VERIFY ALL DIMENSIONS, DATUM AND LEVELS PRIOR TO COMMENCING THE WORK. FAILURE TO THAT THE CONTRACTOR WILL BE LIABLE TO RECTIFY WITHOUT EXTRA COST.

ALL ERRORS AND OMISSIONS TO BE REPORTED IMMEDIATELY TO THE ARCHITECT. VARIATIONS AND MODIFICATIONS TO WORK SHOWN ON THIS DRAWING SHALL NOT BE CARRIED OUT WITHOUT THE WRITTEN CONSENT OF THE ARCHITECT.

THIS DRAWING IS EXCLUSIVE PROPERTY OF THE ARCHITECT AND SHALL NOT BE REPRODUCED WITHOUT THE ARCHITECT'S PERMISSION.

ALLWORKS TO BE DONE ACCORDING TO BEST COMMON PRACTICE AND CONFORM TO PREVAILING ONTARIO BUILDING CODE.

OWNER / CLIENT:  
ADITYA TANDON  
&  
ADITYA TANDON

STRUCTURAL ENGINEERS:  
**EIDS CONSULTANTS INC.**  
Engineering and Innovative Design Solutions

Shaukat Ali, M.Eng., P.Eng., LEED GA  
Managing Director  
3121 Mission Hill Drive  
Mississauga, ON L5M 0E2  
Phone: +1 905 399 5441  
Email: shaukat.ali@eidsconsultants.com  
www.eidsconsultants.com

1	BUILDING PERMIT	06/24/2021
No.:	Issued For:	Date:

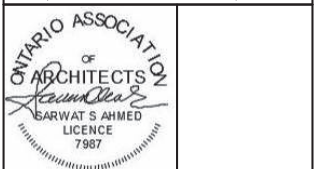

PROJECT:  
**CUSTOM DESIGN HOUSE**  
1334 REBECCA STREET,  
ORLANDO, ONTARIO.

DRAWING TITLE:  
PERMIT SET  
ARCHITECTURAL

SHEET TITLE:  
**FIRST FLOOR PLAN**

JOB # 2019017

SCALE: As indicated

SHEET NO.: **A2.1**

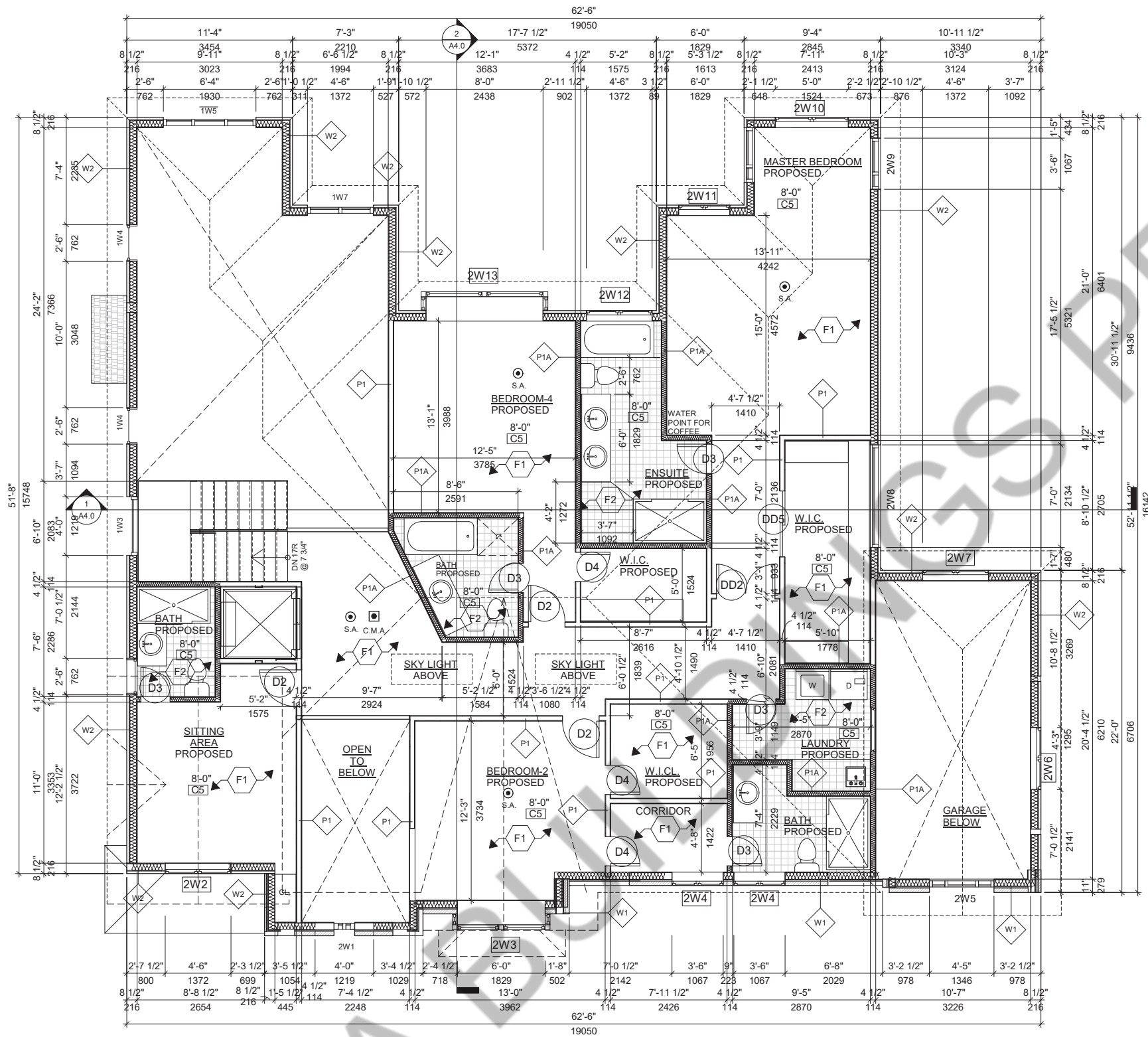

1 SECOND FLOOR PLAN  
A2.2 1/4" = 1'-0"

### EXTERIOR WALL TYPES

**W1** SAND STONE CLADDING EXTERIOR WALL WITH INSULATION  
3-1/2" STONE CLADDING 1" AIR SPACE TYVAK HOUSE WRAP AVB 2" EXTERIOR SHEATHING 2"x6" WD. STUDS @ 16" O/C TOP/BOTTOM PLATES R24 BATT INSULATION 6MIL POLY AVB. 3/4" GWB TAPPED & PLASTERED

**W1A** SAND STONE CLADDING EXTERIOR WALL W/O INSULATION  
3-1/2" STONE CLADDING 1" AIR SPACE TYVAK HOUSE WRAP AVB 2" EXTERIOR SHEATHING 2"x6" WD. STUDS @ 16" O/C TOP/BOTTOM PLATES 3/4" GWB TAPPED & PLASTERED

**W2** 1/2" STUCCO OVER 2" RIGID INSULATION OVER DRAINAGE LAYER OVER DENGLASS/EXT. SHEATHING. 2X6 WD. STUD FRAMING @ 16" O/C TOP/BOTTOM PLATES R SR MW INSUL. 1/8" TYPE X GWB TAPED & SANDED

**W2A** 1/2" STUCCO OVER 2" RIGID INSULATION OVER DRAINAGE LAYER OVER DENGLASS/EXT. SHEATHING. 2X6 WD. STUD FRAMING @ 16" O/C TOP/BOTTOM PLATES 1/8" TYPE X GWB TAPED & SANDED

**W3** 10" POUR CONC. REINFORCED WALL O/S TOWEL APPLIED WATERPROOFING LAYER PROTECTION BOARD INTERIOR SMOOTH SURFACE W/ CEMENT MORTAR PARING WHERE REQUIRED R20 BATT INSULATION, 6 MIL POLY AVB

**W3A** 10" POUR CONC. REINFORCED WALL O/S TOWEL APPLIED WATERPROOFING LAYER PROTECTION BOARD INTERIOR SMOOTH SURFACE W/ CEMENT MORTAR PARING WHERE REQUIRED

**W4** 1/2" G.W.B. TAPPED & PLASTERED OVER 1" WD. STRAPPING @ 24" O/C. 10" POUR CONC. REINFORCED WALL O/S TOWEL APPLIED WATERPROOFING LAYER PROTECTION BOARD INTERIOR SMOOTH SURFACE W/ CEMENT MORTAR

### INTERIOR WALL TYPES

**P1** NEW NON-LOAD-BEARING 4-1/2" PARTITION WALL IN 1/2" G.W.B B/S 2X4" WD. STUDS @ 16" O/C TAPED, PLASTERED, SANDED AND PAINTED

**P1A** NEW NON-LOAD-BEARING 4-1/2" PARTITION WALL IN 1/2" MOISTURE RESISTANT G.W.B. IS WATER BOURNE AREAS E.G BATHS & KITCHEN 2X4" OR 2X6" WD. STUDS @ 16" O/C TAPED, SANDED AND PAINTED

**P2** NEW NON-LOAD-BEARING 4 1/2" PARTITION WALL IN 1/2" G.W.B B/S 2X4" WD. STUDS @ 16" O/C TAPED 2LB/SQ.FT SPRAY-FOAM INSULATION SANDED AND PAINTED. GAS PROOF WALL CONSTRUCTION

### ROOF TYPES

**R1** PROPOSED ROOF CONST.  
ASPHALT SHINGLES #15 BUILDING PAPER 3/4" EXT. PLYWOOD SHEATHING OVER PRE-ENG. WD. TRUSSES @ 24" O/C

### FLOORING TYPES

**F1** LAMINATED WD. FLOORING  
1/2" LAMINATED WD. FLOORING COLOUR(T.B.D) W/T & G JOINTS OVER 1/2" THICK STYROFOAM UNDERLAY OVER 6MIL A.V.B. OVER LEVELLED CONCRETE SLAB W/ C/S GROUTING WHERE REQ.

**F2** CERAMIC TILES FLOORING  
12"x12"x 3/8" PORCELAIN TILE FLOORING (COLOUR T.B.D.) W/ MIN. 3/8" THICK CEMENT MORTAR MIN. 1/8" WIDE MATCHING GROUTED JOINTS OVER EX. CONC. FLOOR USE C/S GROUT TO LEVEL WHERE REQ.

**F3** CONC. FLOORING  
1/2" (3mm) POLISHED CONC. C/S FLOOR FINISH OVER EXISTING CONC. SLAB (COLOUR T.B.D.) PROVIDE TWO COATS OF NON-SKID EPOXY PAINT OR C/S PARING FOR LEVELLING WHERE REQUIRED.

### CEILING TYPES

**C1** 1/2" GWB SMOOTH PLASTERED CLG. ON CLG. JSTS PROPOSED CONC. SLAB B/W 2X6" WD. STUDS 6MIL POLY AVB.

**C2** NEW WATER RESISTANT GWB CEILING ON PLASTERED, TAPED PROVIDE SMOOTH PLASTER

**C3** 1/2" GWB SMOOTH PLASTERED CLG. ON CLG. JSTS TO BE FILLED W/SPRAY FORM INSULATION MIN. R31

**C4** PRE FINISH METAL PERFORATED SOFFIT OVER WD JOIST W/ MATCHING TRIM AND FASTENERS

**C5** 1/2" GWB SMOOTH PLASTERED CLG. ON ROOF TRUSSES ATTIC SPACE TO BE FILLED W/ BLOW OUT LOOSE INSTALL R31 RIGID INSULATION MECHANICALLY FASTENED TO INSULATION MIN. R50

PROJECT ARCHITECTS:  
**ARCHISYSTEM INC.**  
CONSULTING ARCHITECTS  
CERTIFICATE OF PRACTICE # 5465

80 Eastern Ave. Unit A9, Brampton, ON  
Canada L6W 0B6  
Tel: (O) 905 858-2565 (C) 647-295-2565  
www.thearchsystem.com  
e-mail: archsystem@gmail.com

**NOTES:**

THE DRAWINGS SHALL NOT BE SCALED.

THE CONTRACTOR SHALL VERIFY ALL DIMENSIONS, DATUM AND LEVELS PRIOR TO COMMENCING THE WORK. FAILURE TO THAT THE CONTRACTOR WILL BE LIABLE TO RECTIFY WITHOUT EXTRA COST.

ALL ERRORS AND OMISSIONS TO BE REPORTED IMMEDIATELY TO THE ARCHITECT. VARIATIONS AND MODIFICATIONS TO WORK SHOWN ON THIS DRAWINGS SHALL NOT BE CARRIED OUT WITHOUT THE WRITTEN CONSENT OF THE ARCHITECT.

THIS DRAWING IS EXCLUSIVE PROPERTY OF THE ARCHITECT AND SHALL NOT BE REPRODUCED WITHOUT THE ARCHITECT'S PERMISSION.

ALLWORKS TO BE DONE ACCORDING TO BEST COMMON PRACTICE AND CONFORM TO PREVAILING ONTARIO BUILDING CODE.

OWNER / CLIENT:  
ADITYA TANDON & ADITYA TANDON

STRUCTURAL ENGINEERS:  
**EIDS CONSULTANTS INC.**  
Engineering and Innovative Design Solutions

Shaukat Ali, M.Eng., P.Eng., LEED GA  
Managing Director  
3121 Mission Hill Drive  
Mississauga, ON L5M 6E2  
Phone: +1 905 399 5441  
Email: shaukat@eidsconsultants.com  
www.eidsconsultants.com

1 BUILDING PERMIT 06/24/2021  
No. Issued For: Date:

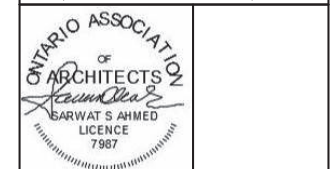

PROJECT:  
**CUSTOM DESIGN HOUSE**  
1334 REBECCA STREET,  
ONTARIO, ONTARIO.

DRAWING TITLE:  
PERMIT SET ARCHITECTURAL

SHEET TITLE:  
**SECOND FLOOR PLAN**

JOB # 2019017

SCALE: As indicated

SHEET NO.: **A2.2**

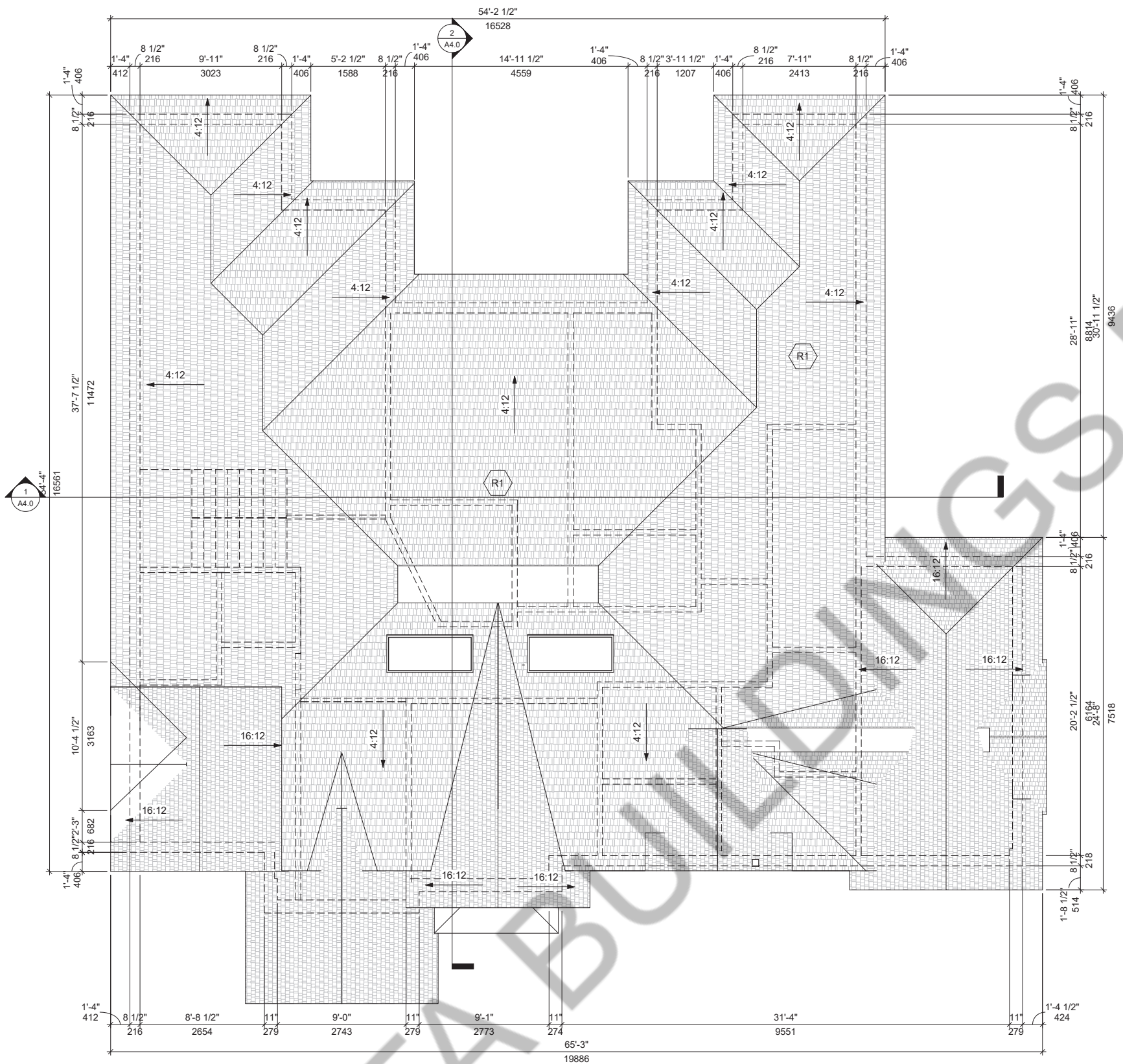

1 ROOF PLAN  
A2.3 1/4" = 1'-0"

EXTERIOR WALL TYPES	
	SAND STONE CLADDING EXTERIOR WALL - WITH INSULATION 3-1/2" STONE CLADDING 1" AIR SPACE TYVAK HOUSE WRAP AVB 1/2" EXTERIOR SHEATHING 2"x6" WD. STUDS @ 16" O/C TOP/BOTTOM PLATES R24 BATT INSULATION 6MIL POLY AVB. 1/2" GWB TAPPED & PLASTERED
	SAND STONE CLADDING EXTERIOR WALL - W/O INSULATION 3-1/2" STONE CLADDING 1" AIR SPACE TYVAK HOUSE WRAP AVB 1/2" EXTERIOR SHEATHING 2"x6" WD. STUDS @ 16" O/C TOP/BOTTOM PLATES 1/2" GWB TAPPED & PLASTERED
	1" STUCCO OVER 2" RIGID INSULATION OVER DRAINAGE LAYER OVER DENSGLASSEXT. SHEATHING, 2X6 WD. STUD FRAMING @ 16" O/C TOP/BOTTOM PLATES R SR MW INSUL. 1/2" TYPE X GWB TAPED & SANDED
	1" STUCCO OVER 2" RIGID INSULATION OVER DRAINAGE LAYER OVER DENSGLASSEXT. SHEATHING, 2X6 WD. STUD FRAMING @ 16" O/C TOP/BOTTOM PLATES 1/2" TYPE X GWB TAPED & SANDED
	10" POUR CONC. REINFORCED WALL O/S TOWEL APPLIED WATERPROOFING LAYER PROTECTION BOARD INTERIOR SMOOTH SURFACE W/ CEMENT MORTAR PARGING WHERE REQUIRED R20 BATT INSULATION, 6 MIL POLY AVB
	10" POUR CONC. REINFORCED WALL O/S TOWEL APPLIED WATERPROOFING LAYER PROTECTION BOARD INTERIOR SMOOTH SURFACE W/ CEMENT MORTAR PARGING WHERE REQUIRED
	1/2" G.W.B. TAPPED & PLASTERED OVER 1" WD. STRAPPING @ 24" O/C. 10" POUR CONC. REINFORCED WALL O/S TOWEL APPLIED WATERPROOFING LAYER PROTECTION BOARD INTERIOR SMOOTH SURFACE W/ CEMENT MORTAR
INTERIOR WALL TYPES	
	NEW NON LOAD-BEARING 4-1/2" PARTITION WALL IN 1/2" G.W.B B/S 2"x4" WD. STUDS @ 16" O/C TAPED, PLASTERED, SANDED AND PAINTED
	NEW NON LOAD-BEARING 4-1/2" PARTITION WALL IN 1/2" MOISTURE RESISTANT G.W.B. I/S WATER BOURNE AREAS E.G BATHS & KITCHEN 2"x4" OR 2"x6" WD. STUDS @ 16" O/C TAPED, SANDED AND PAINTED
	NEW NON-LOAD-BEARING 4 1/2" PARTITION WALL IN 1/2" G.W.B B/S 2"x4" WD. STUDS @ 16" O/C TAPED 2LB/SQ.FT SPRAY-FOAM INSULATION, SANDED AND PAINTED, GAS PROOF WALL CONSTRUCTION
ROOF TYPES	
	<b>PROPOSED ROOF CONST.</b> ASPHALT SHINGLES #15 BUILDING PAPER 1/8" EXT. PLYWOOD SHEATHING OVER PRE-ENG. WD. TRUSSES @ 24" O/C
FLOORING TYPES	
	LAMINATED WD. FLOORING 1/2" LAMINATED WD. FLOORING COLOUR(T.B.D)W/T & G JOINTS OVER 1/2" THICK STYROFOAM UNDERLAY OVER 6MIL A.V.B. OVER LEVELLED CONCRETE SLAB W/ C/S GROUTING WHERE REQ.
	CERAMIC TILES FLOORING 12"x12"x 3/8" PORCELAIN TILE FLOORING (COLOUR T.B.D.) W/ MIN. 1/2" THICK CEMENT MORTAR MIN. 1/8" WIDE MATCHING GROUTED JOINTS OVER EX. CONC. FLOOR USE C/S GROUT TO LEVEL WHERE REQ.
	CONC. FLOORING 1/2" (3mm) POLISHED CONC. C/S FLOOR FINISH OVER EXISTING CONC. SLAB (COLOUR T.B.D.) PROVIDE TWO COATS OF NON-SKID EPOXY PAINT OR C/S PARGING FOR LEVELLING WHERE REQUIRED.
CEILING TYPES	
	1/2" GWB SMOOTH PLASTERED CLG. ON CLG. JSTS PROPOSED CONC. SLAB B/W 2"x6" WD. STUDS 6MIL POLY AVB.
	NEW WATER RESISTANT GWB CEILING ON PLASTERED, TAPED. PROVIDE SMOOTH PLASTER
	1/2" GWB SMOOTH PLASTERED CLG. ON CLG. JSTS TO BE FILLED W/SPRAY FORM INSULATION MIN. R31
	PRE FINISH METAL PERFORATED SOFFIT OVER WD. JOIST W/ MATCHING TRIM AND FASTENERS
	1/2" GWB SMOOTH PLASTERED CLG. ON ROOF TRUSSES. ATTIC SPACE TO BE FILLED W/ BLOW OUT LOOSE INSTALL R31 RIGID INSULATION MECHANICALLY FASTENED TO INSULATION MIN. R50

PROJECT ARCHITECTS:  
**ARCHISYSTEM INC.**  
CONSULTING ARCHITECTS  
CERTIFICATE OF PRACTICE # 5465

80 Eastern Ave. Unit A9, Brampton, ON  
Canada L6W 0B6  
Tel: (O) 905 858-2565 (C) 647-295-2565  
www.thearchisystem.com  
e-mail: archisystem@gmail.com

**NOTES:**

THE DRAWINGS SHALL NOT BE SCALED.

THE CONTRACTOR SHALL VERIFY ALL DIMENSIONS, DATUM AND LEVELS PRIOR TO COMMENCING THE WORK. FAILURE TO THAT THE CONTRACTOR WILL BE LIABLE TO RECTIFY WITHOUT EXTRA COST.

ALL ERRORS AND OMISSIONS TO BE REPORTED IMMEDIATELY TO THE ARCHITECT. VARIATIONS AND MODIFICATIONS TO WORK SHOWN ON THIS DRAWINGS SHALL NOT BE CARRIED OUT WITHOUT THE WRITTEN CONSENT OF THE ARCHITECT.

THIS DRAWING IS EXCLUSIVE PROPERTY OF THE ARCHITECT AND SHALL NOT BE REPRODUCED WITHOUT THE ARCHITECT'S PERMISSION.

ALLWORKS TO BE DONE ACCORDING TO BEST COMMON PRACTICE AND CONFORM TO PREVAILING ONTARIO BUILDING CODE.

OWNER / CLIENT:  
ADITYA TANDON & ADITYA TANDON

STRUCTURAL ENGINEERS:  
**EDIS CONSULTANTS INC.**  
Engineering and Innovative Design Solutions

Shaukat Ali, M.Eng., P.Eng., LEED GA  
Managing Director  
3121 Mission Hill Drive  
Mississauga, ON L5M 6E2  
Phone: +1 905 399 5441  
Email: shaukat.ali@edisconsultants.com  
www.edisconsultants.com

1	BUILDING PERMIT	06/24/2021
No.:	Issued For:	Date:

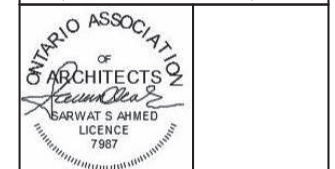

PROJECT:  
**CUSTOM DESIGN HOUSE**  
1334 REBECCA STREET,  
OAKVILLE, ONTARIO.

DRAWING TITLE:  
PERMIT SET  
ARCHITECTURAL

SHEET TITLE:  
**ROOF PLAN**

JOB # 2019017

SCALE: As indicated

SHEET NO.: **A2.3**



2 SOUTH ELEVATION (Front)  
A3.0 1/4" = 1'-0"

Keynote Legend	
Key Value	Keynote Text
01	ASPHALT SHINGLES COLOUR T.B.D.
02	STUCCO COLOUR T.B.D.
03	CULTURED STONE COLOUR T.B.D.
04	VINYL FRAMED DBL. GLAZED WINDOW
05	3'-6" HIGH DECORATIVE GUARDRAIL
06	POUR CONC. STAIRS
07	CANAMOLD STYROFOAM MOULDING W/STUCCO FINISH
08	P.F. METAL FASCIA BOARD COLOUR T.B.D.

PROJECT ARCHITECTS:  
**ARCHISYSTEM INC.**  
 CONSULTING ARCHITECTS  
 CERTIFICATE OF PRACTICE # 5465  
 80 Eastern Ave. Unit A9, Brampton, ON  
 Canada L6W 0B6  
 Tel: (O) 905 858-2565 (C) 647-295-2565  
 www.thearchsystem.com  
 e-mail: archsystem@gmail.com

**NOTES:**  
 THE DRAWINGS SHALL NOT BE SCALED.  
 THE CONTRACTOR SHALL VERIFY ALL DIMENSIONS, DATUM AND LEVELS PRIOR TO COMMENCING THE WORK. FAILURE TO THAT THE CONTRACTOR WILL BE LIABLE TO RECTIFY WITHOUT EXTRA COST.  
 ALL ERRORS AND OMISSIONS TO BE REPORTED IMMEDIATELY TO THE ARCHITECT. VARIATIONS AND MODIFICATIONS TO WORK SHOWN ON THIS DRAWINGS SHALL NOT BE CARRIED OUT WITHOUT THE WRITTEN CONSENT OF THE ARCHITECT.  
 THIS DRAWING IS EXCLUSIVE PROPERTY OF THE ARCHITECT AND SHALL NOT BE REPRODUCED WITHOUT THE ARCHITECT'S PERMISSION.  
 ALLWORKS TO BE DONE ACCORDING TO BEST COMMON PRACTICE AND CONFORM TO PREVAILING ONTARIO BUILDING CODE.

OWNER / CLIENT:  
 ADITYA TANDON  
 &  
 ADITY TANDON

STRUCTURAL ENGINEERS:  
**EIDS CONSULTANTS INC.**  
*Engineering and Innovative Design Solutions*  
 Shaikat Ali, M.Eng., P.Eng., LEED GA  
 Managing Director  
 3121 Mission Hill Drive  
 Mississauga, ON L5M 0E2  
 Phone: +1 905 399 5441  
 Email: shaikat.ali@eidsconsultants.com  
 www.eidsconsultants.com

1 BUILDING PERMIT 06/24/2021  
 No.: Issued For: Date:

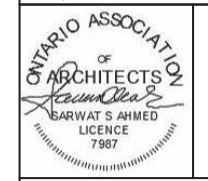

PROJECT:  
**CUSTOM DESIGN HOUSE**  
 1334 REBECCA STREET,  
 OAKVILLE, ONTARIO.

DRAWING TITLE:  
 PERMIT SET  
 ARCHITECTURAL

SHEET TITLE:  
**NORTH & SOUTH ELEVATION**

JOB # 2019017

SCALE: 1/4" = 1'-0"

SHEET NO.: **A3.0**

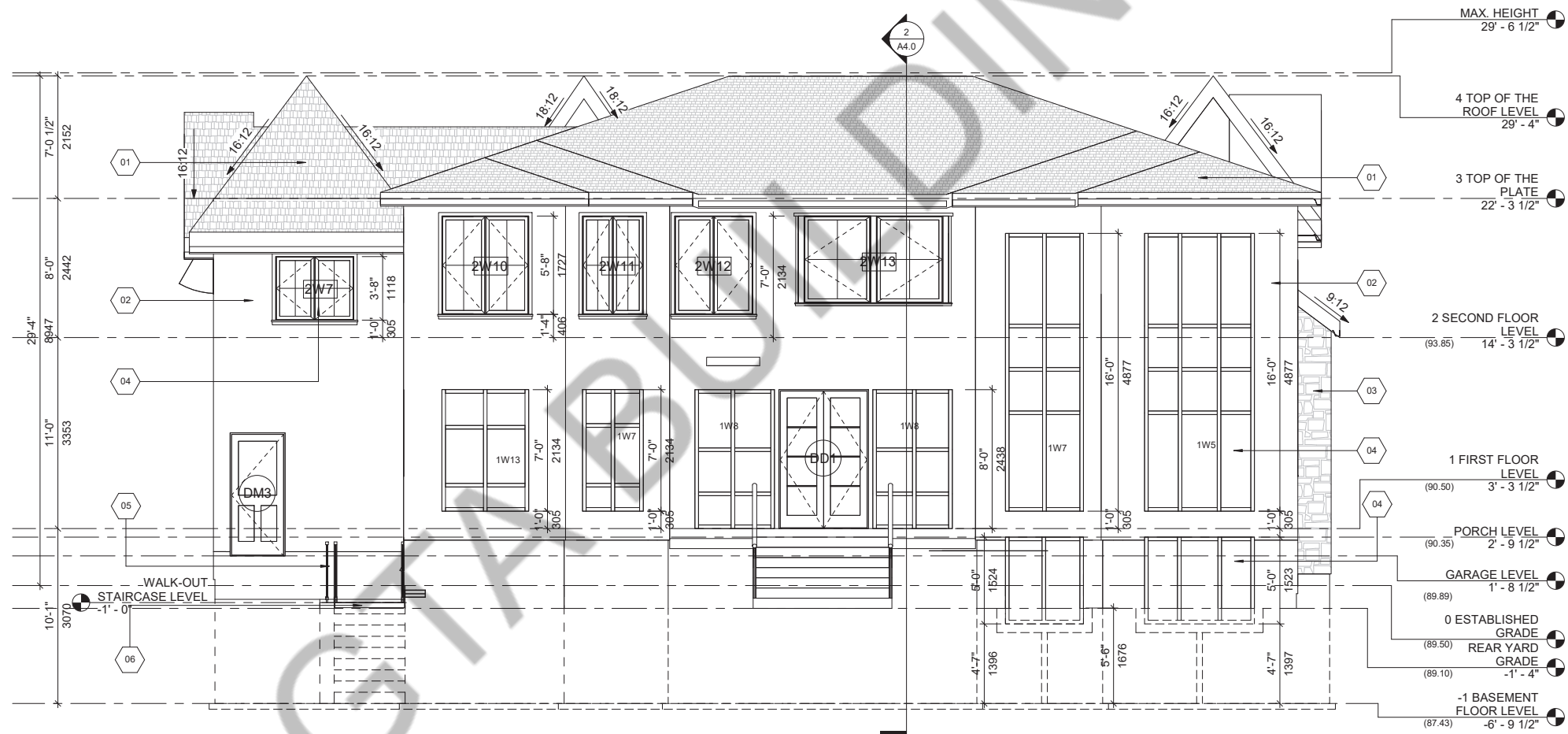

1 NORTH ELEVATION  
A3.0 1/4" = 1'-0"



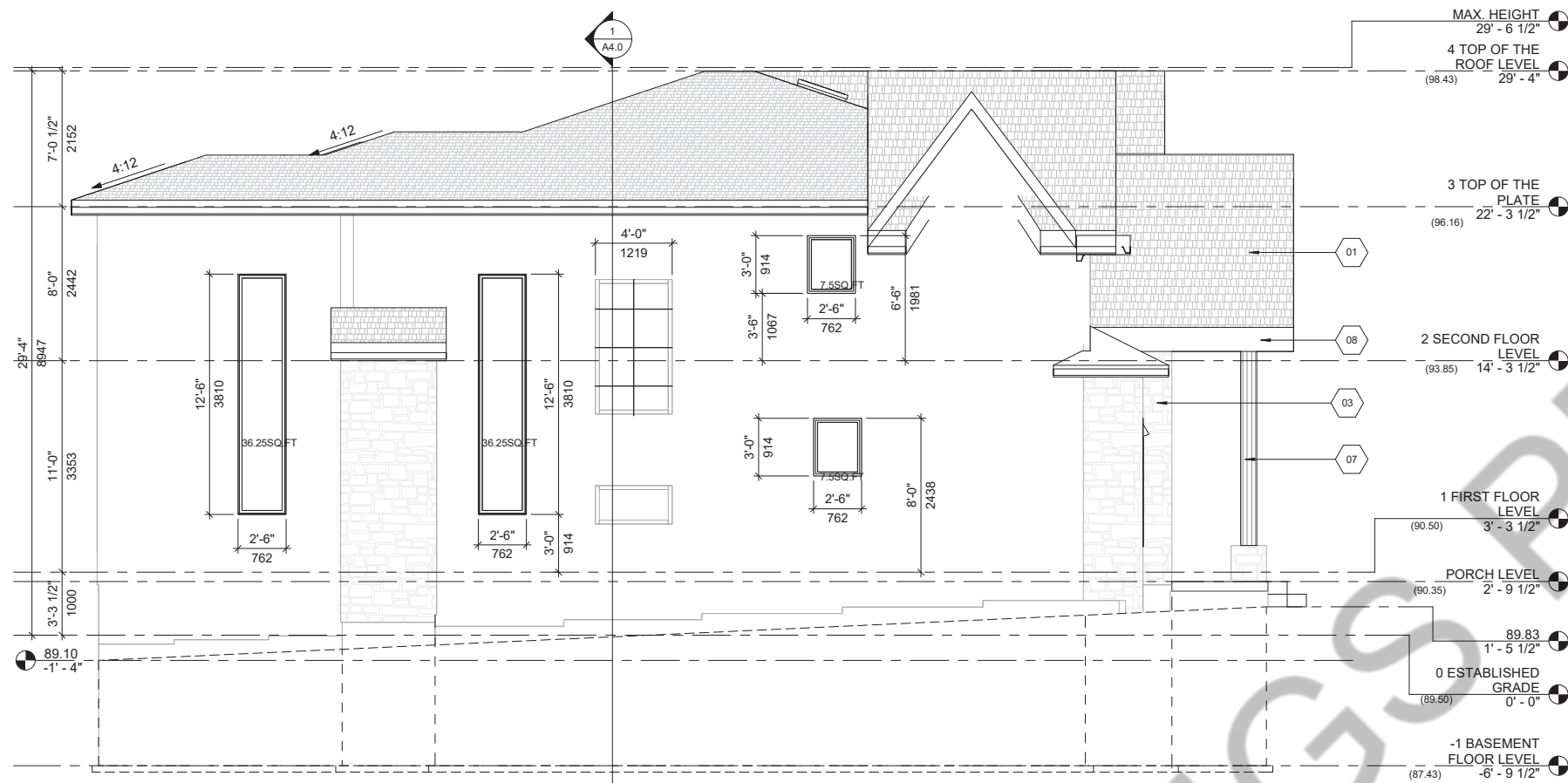

1 WEST ELEVATION  
A3.1 1/4" = 1'-0"

Keynote Legend Copy 1	
Key Value	Keynote Text
01	ASPHALT SHINGLES COLOUR T.B.D.
02	STUCCO COLOUR T.B.D.
03	CULTURED STONE COLOUR T.B.D.
04	VINYL FRAMED DBL GLAZED WINDOW
05	3'-6" HIGH DECORATIVE GUARDRAIL
06	POUR CONC. STAIRS
07	CANAMOLD STYROFOAM MOULDING W/STUCCO FINISH
08	P.F. METAL FASCIA BOARD COLOUR T.B.D.

**CALCULATION OF UNPROTECTED OPENINGS OBC 2012 (9.10.15.4)**

TOTAL EXPOSED WALL AREA	=106.28SQ M
UNPROTECTED WINDOW AREA	=7.31 SQ M
LIMITING DISTANCE	=1.24 M
%AGE ALLOWED @ 1.2M OVER 100 SQM	=7% =7.43SQM

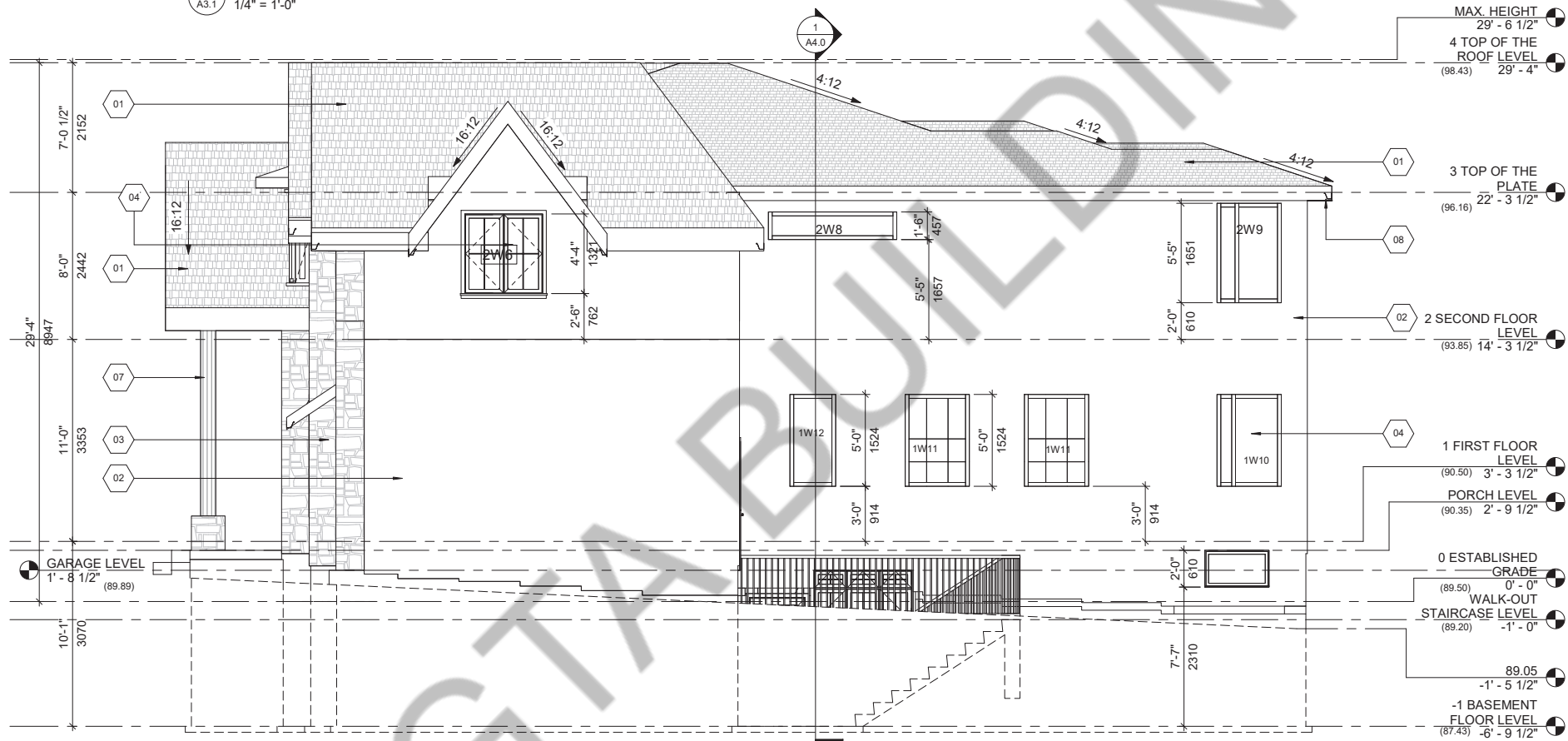

2 EAST ELEVATION  
A3.1 1/4" = 1'-0"

PROJECT ARCHITECTS:  
**ARCHISYSTEM INC.**  
CONSULTING ARCHITECTS  
CERTIFICATE OF PRACTICE # 5465

80 Eastern Ave. Unit A9, Brampton, ON  
Canada L6W 0B6  
Tel: (O) 905 858-2565 (C) 647-295-2565  
www.thearchisystem.com  
e-mail: archisystem@gmail.com

**NOTES:**

THE DRAWINGS SHALL NOT BE SCALED.  
THE CONTRACTOR SHALL VERIFY ALL DIMENSIONS, DATUM AND LEVELS PRIOR TO COMMENCING THE WORK. FAILURE TO THAT THE CONTRACTOR WILL BE LIABLE TO RECTIFY WITHOUT EXTRA COST.

ALL ERRORS AND OMISSIONS TO BE REPORTED IMMEDIATELY TO THE ARCHITECT. VARIATIONS AND MODIFICATIONS TO WORK SHOWN ON THIS DRAWINGS SHALL NOT BE CARRIED OUT WITHOUT THE WRITTEN CONSENT OF THE ARCHITECT.

THIS DRAWING IS EXCLUSIVE PROPERTY OF THE ARCHITECT AND SHALL NOT BE REPRODUCED WITHOUT THE ARCHITECT'S PERMISSION.

ALLWORKS TO BE DONE ACCORDING TO BEST COMMON PRACTICE AND CONFORM TO PREVAILING ONTARIO BUILDING CODE.

OWNER / CLIENT:  
ADITYA TANDON & ADITYA TANDON

STRUCTURAL ENGINEERS:  
**EIDS CONSULTANTS INC.**  
Engineering and Innovative Design Solutions

Shaukat Ali, M.Eng., P.Eng., LEED GA  
Managing Director  
3121 Mission Hill Drive  
Mississauga, ON L5M 0E2  
Phone: +1 905 399 5441  
Email: shaukat.ali@eidsconsultants.com  
www.eidsconsultants.com

1 BUILDING PERMIT 06/24/2021  
No.: Issued For: Date:

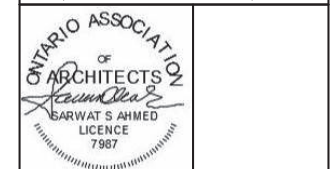

PROJECT:  
**CUSTOM DESIGN HOUSE**  
1334 REBECCA STREET,  
OAKVILLE, ONTARIO.

DRAWING TITLE:  
PERMIT SET  
ARCHITECTURAL

SHEET TITLE:  
**EAST & WEST  
ELEVATION**

JOB # 2019017

SCALE: 1/4" = 1'-0"

SHEET NO.: **A3.1**

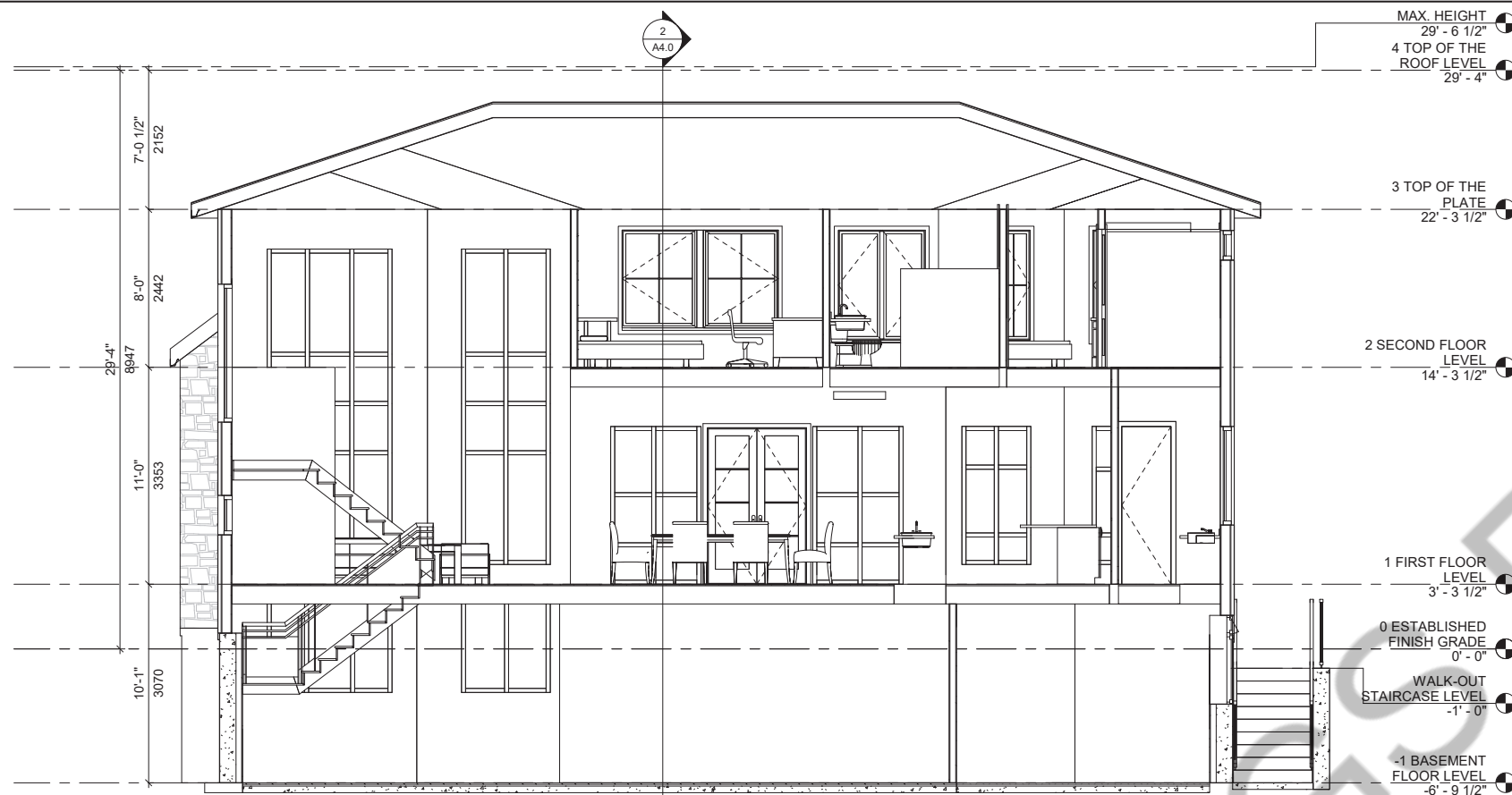

1 Section A-A  
A4.0 1/4" = 1'-0"

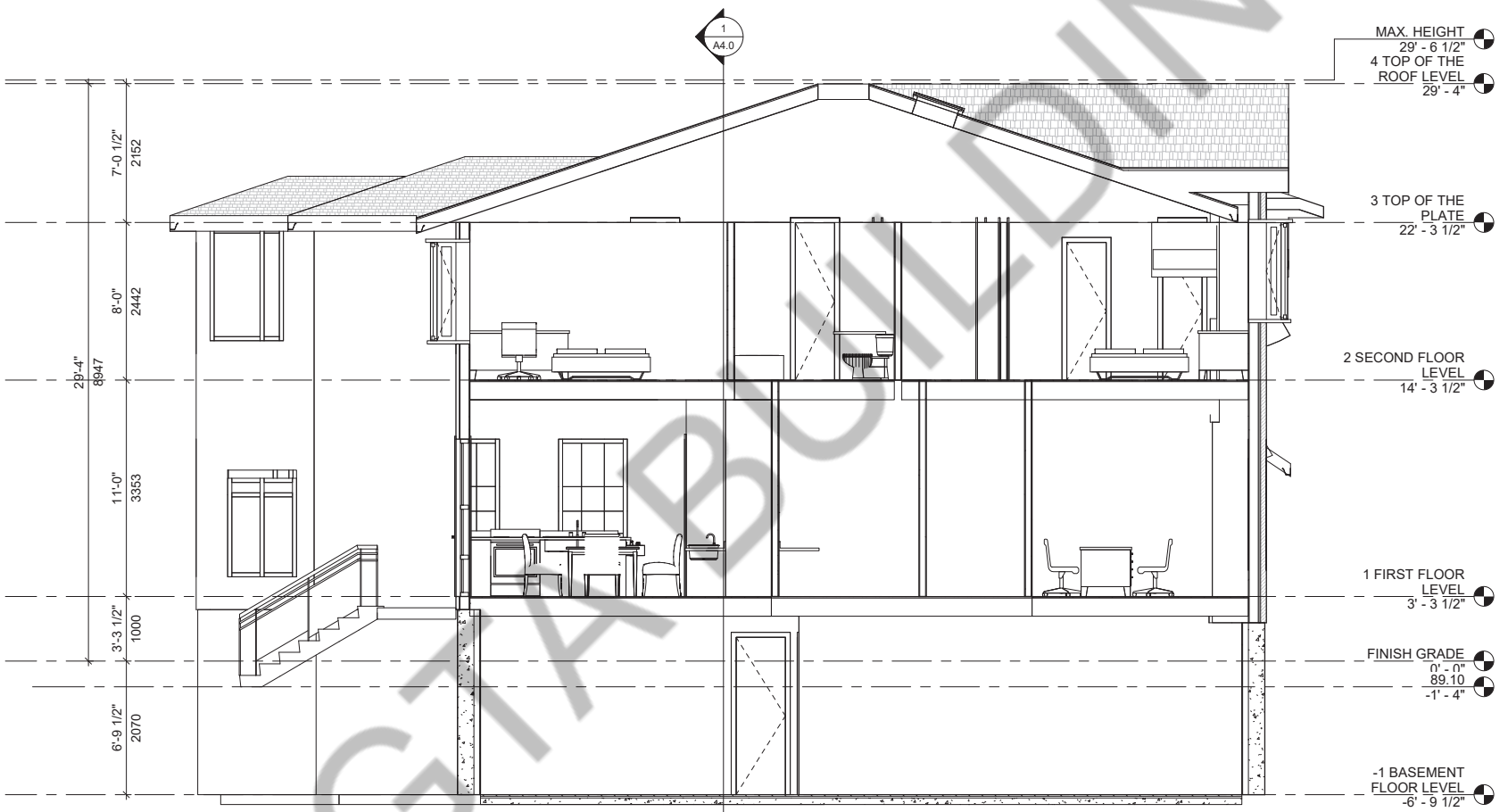

2 Section B-B  
A4.0 1/4" = 1'-0"

MAX. HEIGHT  
29' - 6 1/2"

4 TOP OF THE ROOF LEVEL  
29' - 4"

3 TOP OF THE PLATE  
22' - 3 1/2"

2 SECOND FLOOR LEVEL  
14' - 3 1/2"

1 FIRST FLOOR LEVEL  
3' - 3 1/2"

0 ESTABLISHED FINISH GRADE  
0' - 0"

WALK-OUT STAIRCASE LEVEL  
-1' - 0"

-1 BASEMENT FLOOR LEVEL  
-6' - 9 1/2"

MAX. HEIGHT  
29' - 6 1/2"

4 TOP OF THE ROOF LEVEL  
29' - 4"

3 TOP OF THE PLATE  
22' - 3 1/2"

2 SECOND FLOOR LEVEL  
14' - 3 1/2"

1 FIRST FLOOR LEVEL  
3' - 3 1/2"

FINISH GRADE  
0' - 0"

89.10  
-1' - 4"

-1 BASEMENT FLOOR LEVEL  
-6' - 9 1/2"

EXTERIOR WALL TYPES	
	SAND STONE CLADDING EXTERIOR WALL - WITH INSULATION 3-1/2" STONE CLADDING 1" AIR SPACE TYVAK HOUSE WRAP AVB WRAP AVB 1/2" EXTERIOR SHEATHING 2X6" WD. STUDS @ 16" O/C TOP/BOTTOM PLATES R24 BATT INSULATION 6MIL POLY AVB. 1/2" GWB TAPPED & PLASTERED
	SAND STONE CLADDING EXTERIOR WALL - W/O INSULATION 3-1/2" STONE CLADDING 1" AIR SPACE TYVAK HOUSE WRAP AVB 1/2" EXTERIOR SHEATHING 2X6" WD. STUDS @ 16" O/C TOP/BOTTOM PLATES GWB TAPPED & PLASTERED
	1/2" STUCCO OVER 2" RIGID INSULATION OVER DRAINAGE LAYER OVER DENGLASS/EXT. SHEATHING, 2X6 WD. STUD FRAMING @ 16" O/C TOP/BOTTOM PLATES R SR MW INSUL. V8" TYPE X GWB TAPED & SANDED
	1/2" STUCCO OVER 2" RIGID INSULATION OVER DRAINAGE LAYER OVER DENGLASS/EXT. SHEATHING, 2X6 WD. STUD FRAMING @ 16" O/C TOP/BOTTOM PLATES TYPE X GWB TAPED & SANDED
	10" POUR CONC. REINFORCED WALL O/S TOWEL APPLIED WATERPROOFING LAYER PROTECTION BOARD INTERIOR SMOOTH SURFACE W/ CEMENT MORTAR PARING WHERE REQUIRED R20 BATT INSULATION, 6 MIL POLY AVB
	10" POUR CONC. REINFORCED WALL O/S TOWEL APPLIED WATERPROOFING LAYER PROTECTION BOARD INTERIOR SMOOTH SURFACE W/ CEMENT MORTAR PARING WHERE REQUIRED
	1/2" G.W.B. TAPPED & PLASTERED OVER 1" WD. STRAPPING @ 24" O/C. 10" POUR CONC. REINFORCED WALL O/S TOWEL APPLIED WATERPROOFING LAYER PROTECTION BOARD INTERIOR SMOOTH SURFACE W/ CEMENT MORTAR
INTERIOR WALL TYPES	
	NEW NON-LOAD-BEARING 4-1/2" PARTITION WALL IN 1/2" G.W.B B/S 2X4" WD. STUDS @ 16" O/C TAPED, PLASTERED, SANDED AND PAINTED
	NEW NON-LOAD-BEARING 4-1/2" PARTITION WALL IN 1/2" MOISTURE RESISTANT G.W.B I/S WATER BOURNE AREAS E.G BATHS & KITCHEN 2X4" OR 2X6" WD. STUDS @ 16" O/C TAPED, SANDED AND PAINTED
	NEW NON-LOAD-BEARING 4 1/2" PARTITION WALL IN 1/2" G.W.B B/S 2X4" WD. STUDS @ 16" O/C TAPED 2LB/SQ.FT SPRAY-FOAM INSULATION, SANDED AND PAINTED, GAS PROOF WALL CONSTRUCTION
ROOF TYPES	
	PROPOSED ROOF CONST. ASPHALT SHINGLES #15 BUILDING PAPER 5/8" EXT. PLYWOOD SHEATHING OVER PRE-ENG. WD. TRUSSES @ 24" O/C
FLOORING TYPES	
	LAMINATED WD. FLOORING 1/2" LAMINATED WD. FLOORING (COLOUR T.B.D) W/IT & G JOINTS OVER 3/4" THICK STYROFOAM UNDERLAY OVER 5MIL A.V.B. OVER LEVELLED CONCRETE SLAB W/ C/S GROUTING WHERE REQ.
	CERAMIC TILES FLOORING 12"x12"x 3/8" PORCELAIN TILE FLOORING (COLOUR T.B.D.) W/ MIN. 1/2" THICK CEMENT MORTAR MIN. 1/8" WIDE MATCHING GROUTED JOINTS OVER EX. CONC. FLOOR USE C/S GROUT TO LEVEL WHERE REQ.
	CONC. FLOORING 1/2" (3mm) POLISHED CONC. C/S FLOOR FINISH OVER EXISTING CONC. SLAB (COLOUR T.B.D.) PROVIDE TWO COATS OF NON-SKID EPOXY PAINT OR C/S PARING FOR LEVELLING WHERE REQUIRED.
CEILING TYPES	
	1/2" GWB SMOOTH PLASTERED CLG. ON CLG. JSTS PROPOSED CONC. SLAB B/W 2X6" WD. STUDS 6MIL POLY AVB.
	NEW WATER RESISTANT GWB CEILING ON PLASTERED, TAPED PROVIDE SMOOTH PLASTER
	1/2" GWB SMOOTH PLASTERED CLG. ON CLG. JSTS TO BE FILLED W/SPRAY FORM INSULATION MIN. R31
	PRE FINISH METAL PERFORATED SOFFIT OVER WD. JOIST W/ MATCHING TRIM AND FASTENERS
	1/2" GWB SMOOTH PLASTERED CLG. ON ROOF TRUSSES ATTIC SPACE TO BE FILLED W/ BLOW OUT LOOSE INSTALL R31 RIGID INSULATION MECHANICALLY FASTENED TO INSULATION MIN. R50

PROJECT ARCHITECTS:  
**ARCHISYSTEM INC.**  
CONSULTING ARCHITECTS  
CERTIFICATE OF PRACTICE # 5465

80 Eastern Ave. Unit A9, Brampton, ON  
Canada L6W 0B6  
Tel: (O) 905 858-2565 (C) 647-295-2565  
www.thearchisystem.com  
e-mail: archisystem@gmail.com

**NOTES:**

THE DRAWINGS SHALL NOT BE SCALED.

THE CONTRACTOR SHALL VERIFY ALL DIMENSIONS, DATUM AND LEVELS PRIOR TO COMMENCING THE WORK. FAILURE TO THAT THE CONTRACTOR WILL BE LIABLE TO RECTIFY WITHOUT EXTRA COST.

ALL ERRORS AND OMISSIONS TO BE REPORTED IMMEDIATELY TO THE ARCHITECT. VARIATIONS AND MODIFICATIONS TO WORK SHOWN ON THIS DRAWINGS SHALL NOT BE CARRIED OUT WITHOUT THE WRITTEN CONSENT OF THE ARCHITECT.

THIS DRAWING IS EXCLUSIVE PROPERTY OF THE ARCHITECT AND SHALL NOT BE REPRODUCED WITHOUT THE ARCHITECT'S PERMISSION.

ALLWORKS TO BE DONE ACCORDING TO BEST COMMON PRACTICE AND CONFORM TO PREVAILING ONTARIO BUILDING CODE.

OWNER / CLIENT:  
ADITYA TANDON & ADITYA TANDON

STRUCTURAL ENGINEERS:  
**EIDS CONSULTANTS INC.**  
Engineering and Innovative Design Solutions

Shaukat Ali, M.Eng., P.Eng., LEED GA  
Managing Director  
3121 Mission Hill Drive  
Mississauga, ON L5M 5E2  
Phone: +1 905 399 5441  
Email: shaukat.ali@eidsconsultants.com  
www.eidsconsultants.com

1	BUILDING PERMIT	06/24/2021
No.:	Issued For:	Date:



PROJECT:  
**CUSTOM DESIGN HOUSE**  
1334 REBECCA STREET,  
OAKVILLE, ONTARIO.

DRAWING TITLE:  
PERMIT SET ARCHITECTURAL

SHEET TITLE:  
**BUILDINGS SECTION**

JOB # 2019017

SCALE: As indicated

SHEET NO.: **A4.0**

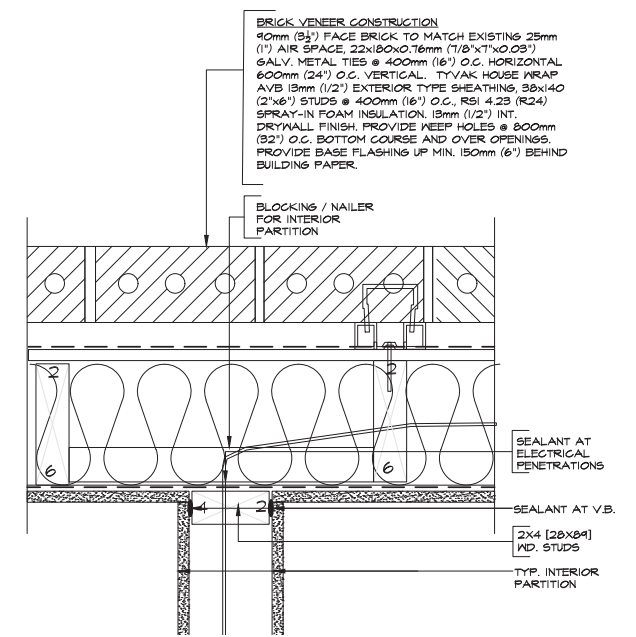

1 PLAN DETAIL  
SCALE= 3/4"=1'-0"

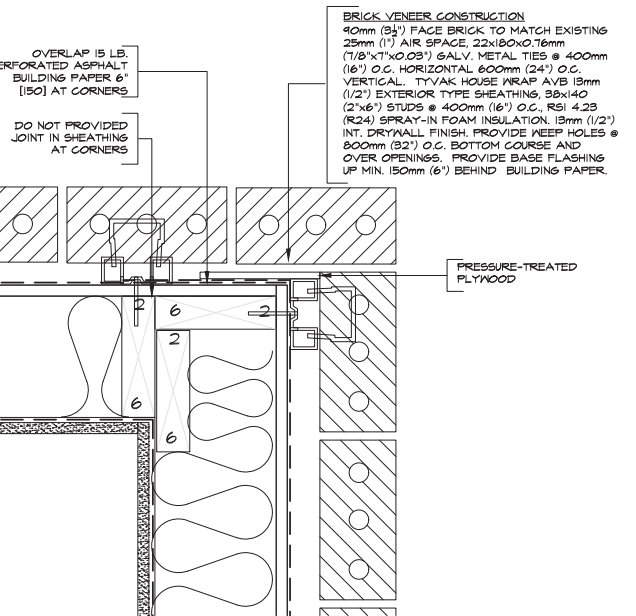

2 PLAN DETAIL  
SCALE= 3/4"=1'-0"

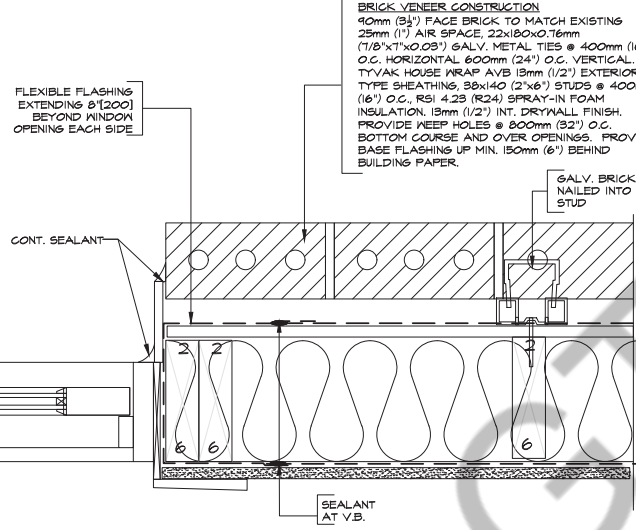

3 PLAN DETAIL  
SCALE= 3/4"=1'-0"

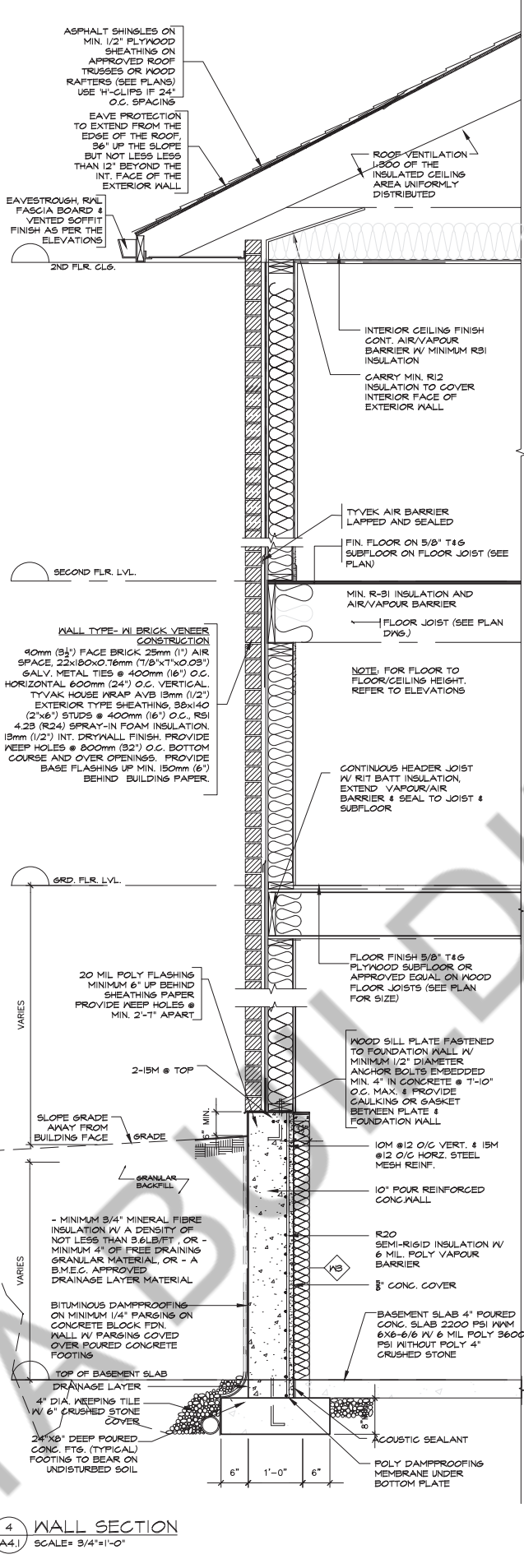

4 WALL SECTION  
SCALE= 3/4"=1'-0"

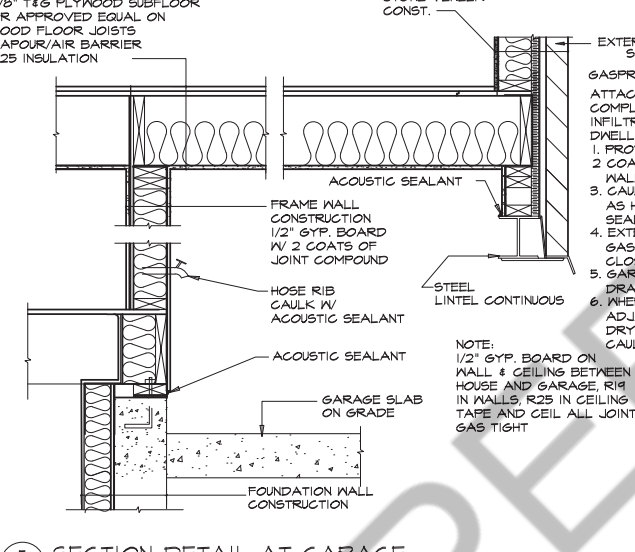

5 SECTION DETAIL AT GARAGE  
SCALE= 3/4"=1'-0"

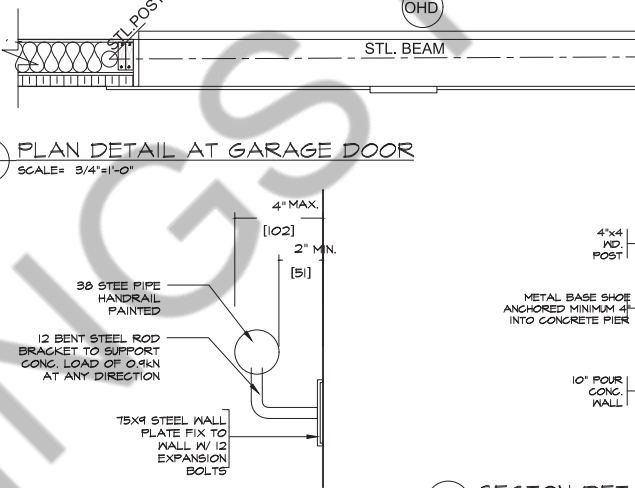

6 PLAN DETAIL AT GARAGE DOOR  
SCALE= 3/4"=1'-0"

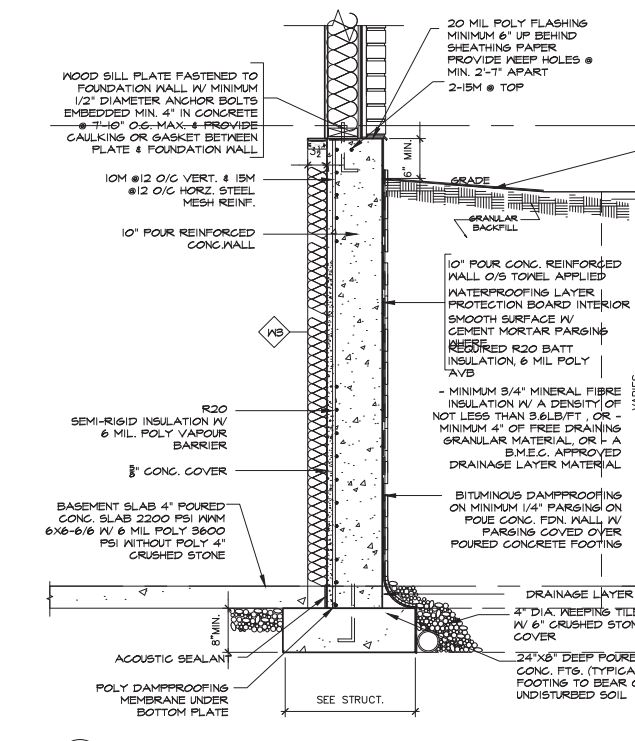

7 SECTION DETAIL HAND RAIL  
SCALE= 1/2"=1'-0"

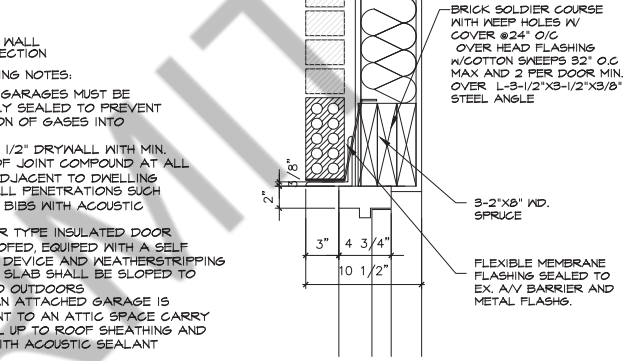

8 SECTION DETAIL RAILING POST  
SCALE= 1/2"=1'-0"

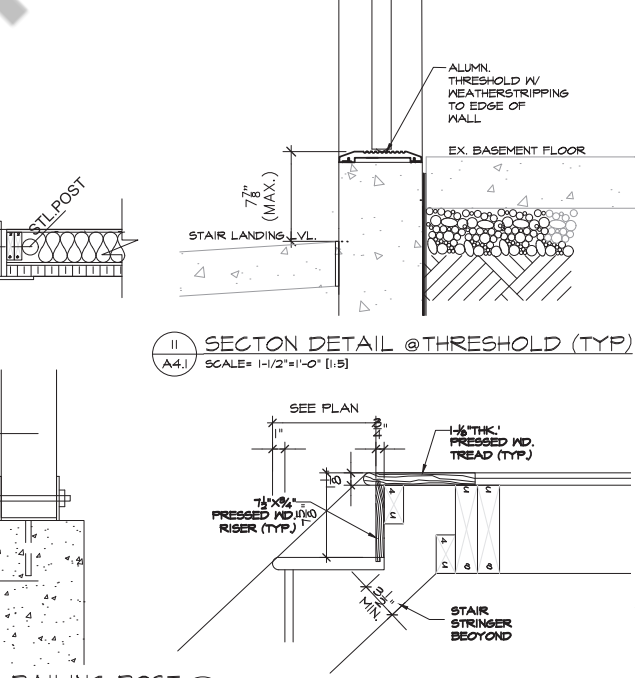

9 SECTION DETAIL  
SCALE= 3/4"=1'-0"



10 SECTION DETAIL @ D/W LINTEL  
SCALE= 1/2"=1'-0"

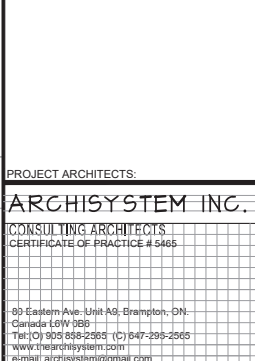

11 SECTION DETAIL @ THRESHOLD (TYP)  
SCALE= 1/2"=1'-0"

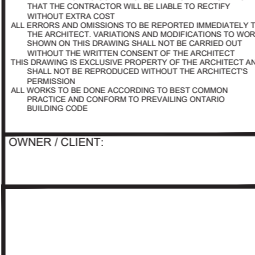

12 SECTION DETAIL @ T/O STAIR  
SCALE= 1/2"=1'-0"

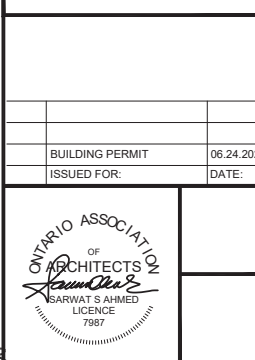

13 SECTION DETAIL @ BASE OF STAIR  
SCALE= 1/2"=1'-0"

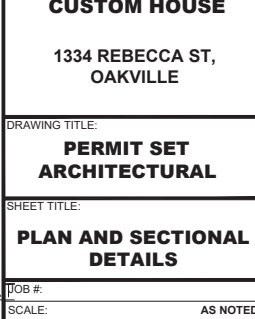

14 SECTION DETAIL @ STAIR AT BASEMENT  
SCALE= 1/2"=1'-0"

PROJECT ARCHITECTS:  
**ARCHISYSTEM INC.**  
CONSULTING ARCHITECTS  
CERTIFICATE OF PRACTICE # 5485  
80 Eastern Ave. Unit A9, Brampton, ON  
Canada L6Y 9B9  
Tel: (905) 898-2505 (T) 847-295-2565  
www.thearchsystem.com  
archisystem@archisystem.com

NOTES:  
THE DRAWINGS SHALL NOT BE SCALED.  
THE CONTRACTOR SHALL VERIFY ALL DIMENSIONS, DATUM AND LEVELS PRIOR TO COMMENCING THE WORK. FAILURE TO DO SO WITHOUT EXTRA COST.  
ALL ERRORS AND OMISSIONS TO BE REPORTED IMMEDIATELY TO THE ARCHITECT. VARIATIONS AND MODIFICATIONS TO WORK SHOWN ON THIS DRAWING SHALL NOT BE CARRIED OUT WITHOUT THE WRITTEN CONSENT OF THE ARCHITECT. THIS DRAWING IS EXCLUSIVE PROPERTY OF THE ARCHITECTS' FIRM AND SHALL NOT BE REPRODUCED WITHOUT THE ARCHITECTS' PERMISSION.  
ALL WORKS TO BE DONE ACCORDING TO BEST COMMON PRACTICE AND CONFORM TO PREVAILING ONTARIO BUILDING CODE.

OWNER / CLIENT:	
BUILDING PERMIT	06.24.2023
ISSUED FOR:	DATE:

ONTARIO ASSOCIATION OF ARCHITECTS  
OF  
**Architects**  
Barwaat's Ahmed  
LICENCE  
7987

PROJECT:  
**CUSTOM HOUSE**  
1334 REBECCA ST,  
OAKVILLE

DRAWING TITLE:  
**PERMIT SET ARCHITECTURAL**  
SHEET TITLE:  
**PLAN AND SECTIONAL DETAILS**

JOB #:  
SCALE: AS NOTED  
SHEET NO.: **A4.1**

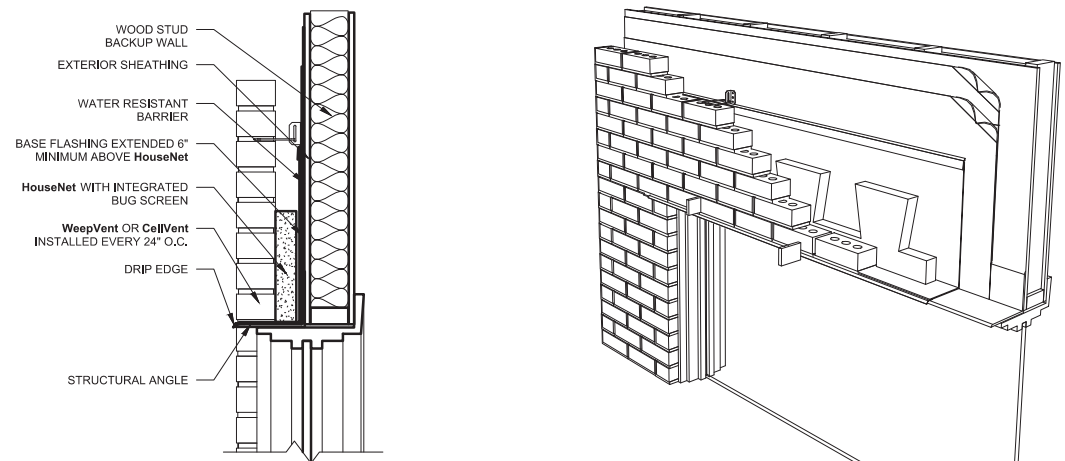

1 MORTAR DROPPING COLLECTION  
DETAIL @ WINDOW  
SCALE= N.T.S.

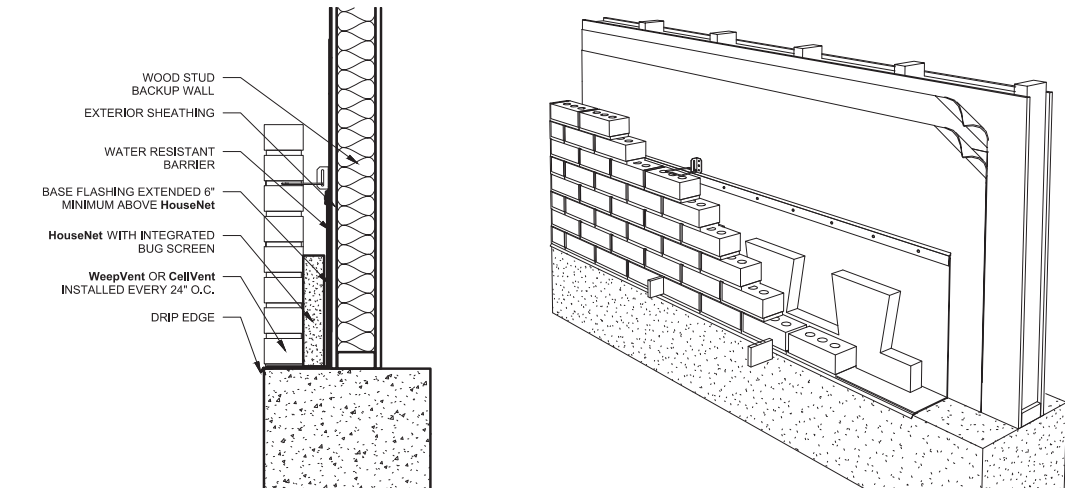

2 MORTAR DROPPING COLLECTION  
DETAIL @ WALL  
SCALE= N.T.S.

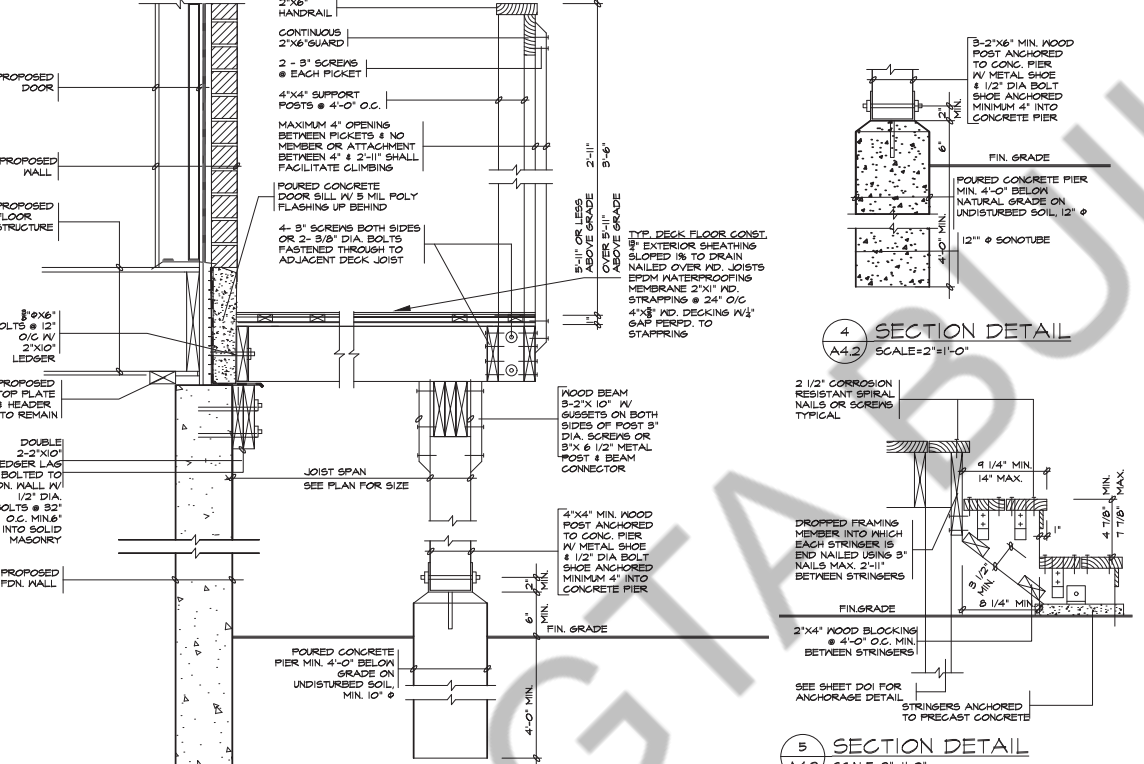

3 SECTION DETAIL  
SCALE= 2"=1'-0"

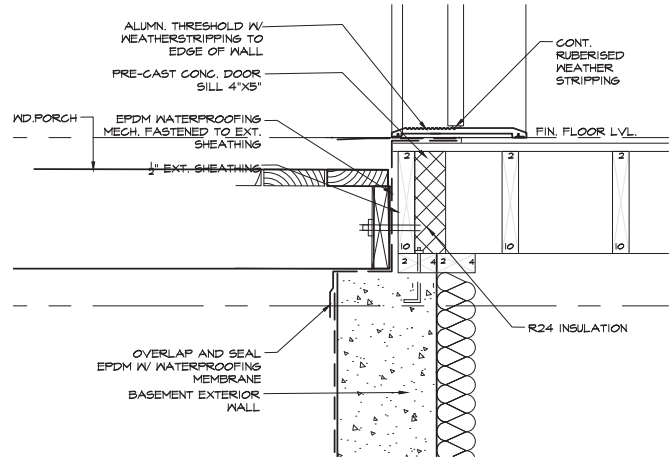

6 SECTION DETAIL @ DECK (TYP.)  
SCALE= 1/2"=1'-0" (1:5)

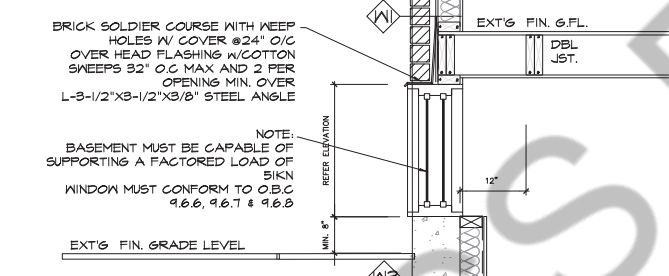

7 SECTION DETAIL @ BASMENT WINDOW (TYP.)  
SCALE= 1/2"=1'-0" (1:5)

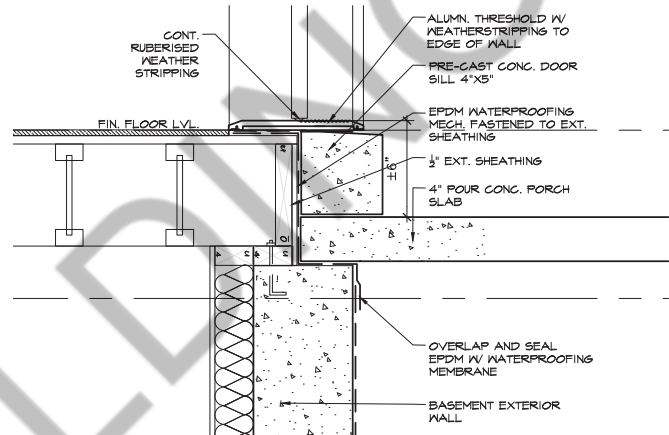

8 SECTION DETAIL @ MAIN ENTRANCE  
SCALE= 1/2"=1'-0" (1:5)

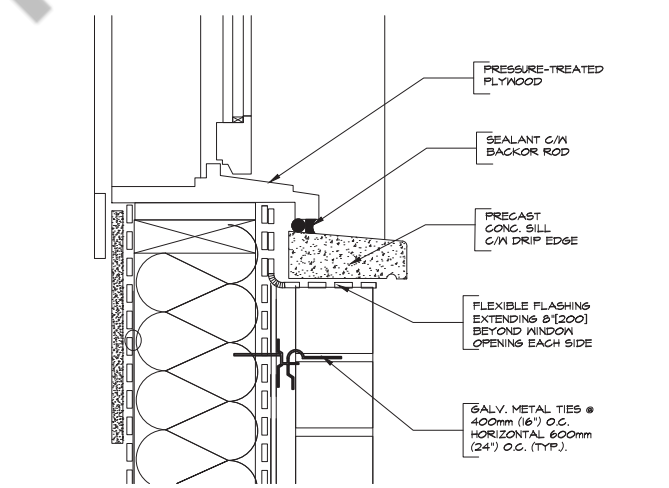

9 SECTION DETAIL @ WIN. SILL  
SCALE= 3"=1'-0"

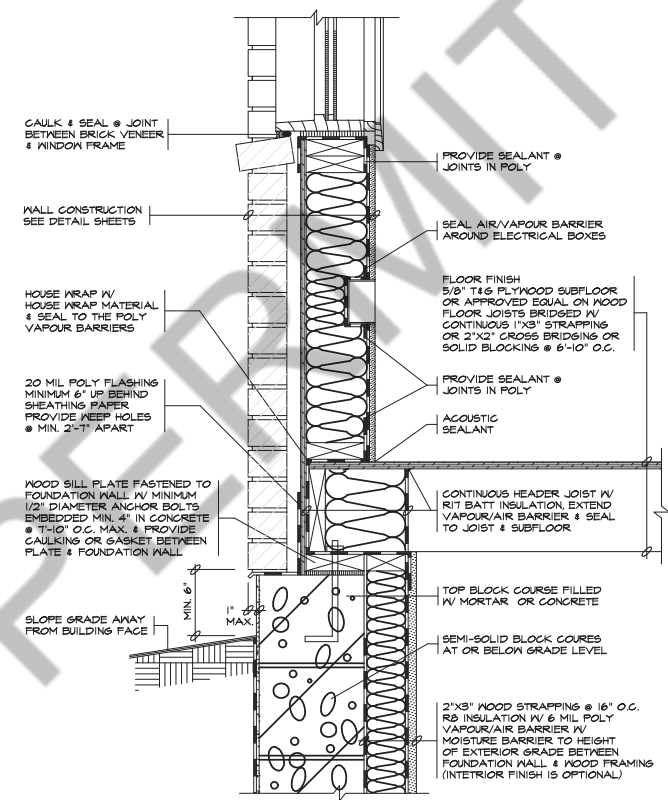

10 WALL SECTION DETAIL  
SCALE= 1/4"=1'-0"

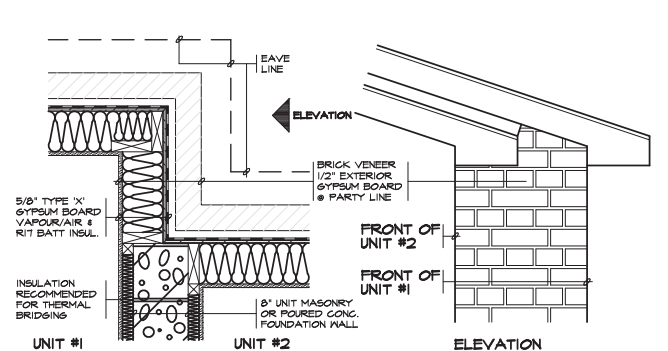

11 DETAIL  
SCALE= 1/4"=1'-0"

PROJECT ARCHITECTS:  
**ARCHISYSTEM INC.**  
CONSULTING ARCHITECTS  
CERTIFICATE OF PRACTICE # 5485  
80 Eastern Ave. Unit A8, Brampton, ON  
Canada L6Y 9B9  
Tel: (905) 896-2565 (T) 847-295-2565  
www.archisystem.com  
info@archisystem.com

NOTES:  
THE DRAWINGS SHALL NOT BE SCALED  
THE CONTRACTOR SHALL VERIFY ALL DIMENSIONS, DATUM AND  
LEVELS PRIOR TO COMMENCING THE WORK. FAILURE TO  
DO SO SHALL BE AT THE CONTRACTOR'S RISK. THE CONTRACTOR SHALL BE LIABLE TO RECTIFY  
WITHOUT EXTRA COST  
ALL ERRORS AND OMISSIONS TO BE REPORTED IMMEDIATELY TO  
THE ARCHITECT. VARIATIONS AND MODIFICATIONS TO WORK  
SHOWN ON THIS DRAWING SHALL NOT BE CARRIED OUT  
WITHOUT THE WRITTEN CONSENT OF THE ARCHITECT  
THIS DRAWING IS EXCLUSIVE PROPERTY OF THE ARCHITECT'S  
FIRM AND SHALL NOT BE REPRODUCED WITHOUT THE ARCHITECT'S  
PERMISSION.  
ALL WORKS TO BE DONE ACCORDING TO BEST COMMON  
PRACTICE AND CONFORM TO PREVAILING ONTARIO  
BUILDING CODE

OWNER / CLIENT:

BUILDING PERMIT	06.24.2023
ISSUED FOR:	DATE:



PROJECT:  
**CUSTOM HOUSE**  
1334 REBECCA ST  
OAKVILLE  
DRAWING TITLE:  
**PERMIT SET  
ARCHITECTURAL**  
SHEET TITLE:  
**SECTIONAL DETAILS**  
JOB #:  
SCALE: AS NOTED  
SHEET NO.: **A4.2**